

=

UNITED STATES  
SECURITIES AND EXCHANGE COMMISSION  
Washington, D.C. 20549

---

FORM 10-K

---

ANNUAL REPORT PURSUANT TO SECTION 13 OR 15(d) OF THE  
SECURITIES EXCHANGE ACT OF 1934

For the fiscal year ended December 31, 2012  
TRANSITION REPORT PURSUANT TO SECTION 13 OR 15(d) OF THE  
SECURITIES EXCHANGE ACT OF 1934

For the transition period from            to  
Commission File No. 814-00735

---

**KCAP Financial, Inc.**

(Exact name of Registrant as specified in its charter)

---

**Delaware**  
(State or other jurisdiction of  
incorporation or organization)

**20-5951150**  
(I.R.S. Employer  
Identification Number)

295 Madison Avenue, 6<sup>th</sup> Floor  
New York, New York 10017

(Address of principal executive offices)

(212) 455-8300

(Registrant's telephone number, including area code)

---

**Securities registered pursuant to Section 12(b) of the Act:**

| Title of each class  | Name of exchange on which registered                       |
|--|--|
| Common Stock, par value \$0.01 per share<br>7.375% Senior Notes due 2019 | The NASDAQ Global Select Market<br>New York Stock Exchange |

**Securities registered pursuant to Section 12(g) of the Act: None**

---

Indicate by check mark if the registrant is a well-known seasoned issuer, as defined in Rule 405 of the Securities Act. Yes o No

Indicate by check mark if the registrant is not required to file reports pursuant to Section 13 or 15(d) of the Act. Yes o No

Indicate by check mark whether the registrant (1) has filed all reports required to be filed by Section 13 or 15(d) of the Securities Exchange Act of 1934 during the preceding 12 months (or for such shorter period that the Registrant was required to file such reports), and (2) has been subject to such filing requirements for the past 90 days: Yes  No

Indicate by check mark whether the registrant has submitted electronically and posted on its corporate Web site, if any, every Interactive Data File required to be submitted and posted pursuant to Rule 405 of Regulation S-T (§232.405 of this chapter) during the preceding 12 months (or for such shorter period that the registrant was required to submit and post such files). Yes o No

Indicate by check mark if disclosure of delinquent filers pursuant to Item 405 of Regulation S-K (§229.405 of this chapter) is not contained herein, and will not be contained, to the best of registrant's knowledge, in definitive proxy or information statements incorporated by reference in Part III of this Form 10-K or any amendment to this Form 10-K.

Indicate by check mark whether the registrant is a large accelerated filer, an accelerated filer, or a non-accelerated filer. See definition of "accelerated filer" and "large accelerated filer" in Rule 12b-2 of the Exchange Act. (Check one):

Large accelerated filer o      Accelerated filer       Non-accelerated filer o      Smaller Reporting Company o  
(Do not check if a smaller reporting company)

Indicate by check mark whether the registrant is a shell company (as defined in Rule 12b-2 of the Act). Yes o No

The aggregate market value of the voting and non-voting common stock held by non-affiliates of the registrant as of June 29, 2012 was approximately \$158 million based upon a closing price of \$7.26 reported for such date by The NASDAQ Global Select Market. Common shares held by each executive officer and director and by each person who owns 5% or more of the outstanding common shares have been excluded in that such persons may be deemed to be affiliates. This determination of affiliate status is not necessarily a conclusive determination for other purposes.

The number of outstanding shares of common stock of the registrant as of March 1, 2013 was 31,926,480.

#### **DOCUMENTS INCORPORATED BY REFERENCE**

Portions of the registrant's definitive proxy statement for the 2013 annual meeting of stockholders to be filed with the Securities and Exchange Commission within 120 days following the end of the registrant's fiscal year-end are incorporated by reference into Part III of this report.

=

---

## [TABLE OF CONTENTS](#)

### **NOTE ABOUT REFERENCES TO KCAP FINANCIAL, INC.**

In this Annual Report on Form 10-K (this “Annual Report”), the “Company”, “KCAP”, “we”, “us” and “our” refer to KCAP Financial, Inc. and its wholly owned subsidiaries, KCAP Funding and Kohlberg Capital Funding LLC I, unless the context otherwise requires.

### **NOTE ABOUT TRADEMARKS**

KCAP Financial, Inc., our logo and other trademarks of KCAP Financial, Inc. are the property of KCAP Financial, Inc. All other trademarks or trade names referred to in this Annual Report are the property of their respective owners.

### **NOTE ABOUT FORWARD-LOOKING STATEMENTS**

This Annual Report includes forward-looking statements. The matters discussed in this Annual Report, as well as in future oral and written statements by management of KCAP Financial, Inc., that are forward-looking statements are based on current management expectations that involve substantial risks and uncertainties which could cause actual results to differ materially from the results expressed in, or implied by, these forward-looking statements. Forward-looking statements relate to future events or our future financial performance. We generally identify forward-looking statements by terminology such as “may,” “will,” “should,” “expects,” “plans,” “anticipates,” “could,” “intends,” “target,” “projects,” “contemplates,” “believes,” “estimates,” “predicts,” “potential” or “continue” or the negative of these terms or other similar words, although not all forward-looking statements include these words. Important assumptions include our ability to originate new investments, achieve certain margins and levels of profitability, the availability of additional capital, and the ability to maintain certain debt to asset ratios. In light of these and other uncertainties, the inclusion of a projection or forward-looking statement in this Annual Report should not be regarded as a representation by us that our plans or objectives will be achieved. The forward-looking statements contained in this Annual Report include statements as to:

- our future operating results;
  - our business prospects and the prospects of our existing and prospective portfolio companies;
  - the return or impact of current and future investments;
  - our contractual arrangements and other relationships with third parties;
  - the dependence of our future success on the general economy and its impact on the industries in which we invest;
  - the financial condition and ability of our existing and prospective portfolio companies to achieve their objectives;
  - our expected financings and investments;
  - our regulatory structure and tax treatment;
  - our ability to operate as a business development company and a regulated investment company, including the impact of changes in laws or regulations governing our operations or the operations of our portfolio companies, including Katonah Debt Advisors, L.L.C. and Trimaran Advisors, L.L.C.;
  - the adequacy of our cash resources and working capital;
  - the timing of cash flows, if any, from the operations of our portfolio companies, including Katonah Debt Advisors, L.L.C. and Trimaran Advisors, L.L.C.;
  - the impact of a protracted decline in the liquidity of credit markets on our business;
  - the impact of fluctuations in interest rates on our business;
  - the valuation of our investments in portfolio companies, particularly those having no liquid trading market;
  - our ability to recover unrealized losses;
-

## TABLE OF CONTENTS

- market conditions and our ability to access additional capital; and
- the timing, form and amount of any dividend distributions.

For a discussion of factors that could cause our actual results to differ from forward-looking statements contained in this Annual Report, please see the discussion under “Risk Factors” in Item 1A. You should not place undue reliance on these forward-looking statements. The forward-looking statements made in this Annual Report relate only to events as of the date on which the statements are made. We undertake no obligation to update any forward-looking statement to reflect events or circumstances occurring after the date of this Annual Report unless required by law.

---

[TABLE OF CONTENTS](#)

TABLE OF CONTENTS

|  | <u>Page</u>         |
|--|---------------------|
| <b>Part I</b>  |                     |
| <a href="#">Item 1. Business</a>   | <a href="#">1</a>   |
| <a href="#">Item 1A. Risk Factors</a>  | <a href="#">20</a>  |
| <a href="#">Item 1B. Unresolved Staff Comments</a>   | <a href="#">37</a>  |
| <a href="#">Item 2. Properties</a>   | <a href="#">37</a>  |
| <a href="#">Item 3. Legal Proceedings</a>  | <a href="#">37</a>  |
| <a href="#">Item 4. Mine Safety Disclosures</a>  | <a href="#">37</a>  |
| <b>Part II</b>   |                     |
| <a href="#">Item 5. Market for Registrant’s Common Equity, Related Stockholder Matters and Issuer Purchases of Equity Securities</a> | <a href="#">38</a>  |
| <a href="#">Item 6. Selected Financial Data</a>  | <a href="#">42</a>  |
| <a href="#">Item 7A. Management’s Discussion and Analysis of Financial Condition and Results of Operations</a>                       | <a href="#">44</a>  |
| <a href="#">Item 7B. Quantitative and Qualitative Disclosures About Market Risk</a>  | <a href="#">59</a>  |
| <a href="#">Item 8. Financial Statements and Supplementary Data</a>  | <a href="#">60</a>  |
| <a href="#">Item 9A. Controls and Procedures</a>   | <a href="#">60</a>  |
| <a href="#">Item 9B. Other Information</a>   | <a href="#">61</a>  |
| <b>Part III</b>  |                     |
| <a href="#">Item 10. Directors, Executive Officers and Corporate Governance</a>  | <a href="#">62</a>  |
| <a href="#">Item 11. Executive Compensation</a>  | <a href="#">62</a>  |
| <a href="#">Item 12. Security Ownership of Certain Beneficial Owners and Management and Related Stockholder Matters</a>              | <a href="#">62</a>  |
| <a href="#">Item 13. Certain Relationships and Related Transactions, and Director Independence</a>                                   | <a href="#">62</a>  |
| <a href="#">Item 14. Principal Accountant Fees and Services</a>  | <a href="#">62</a>  |
| <b>Part IV</b>   |                     |
| <a href="#">Item 15. Exhibits and Financial Statement Schedules</a>  | <a href="#">63</a>  |
| <a href="#">Signatures</a>   | <a href="#">64</a>  |
| <a href="#">Financial Statements</a>   | <a href="#">F-1</a> |

**PART I**

**Item 1. Business**

**GENERAL**

We originate, structure, and invest in senior secured term loans, mezzanine debt and selected equity securities primarily in privately-held middle market companies. We define the middle market as comprising companies with earnings before interest, taxes, depreciation and amortization, which we refer to as “EBITDA,” of \$10 million to \$50 million and/or total debt of \$25 million to \$150 million.

In addition to our middle market investment business, Katonah Debt Advisors, L.L.C. and its asset manager affiliates (collectively, “Katonah Debt Advisors”) and Trimaran Advisors, L.L.C. (“Trimaran Advisors”, together with Katonah Debt Advisors, our “Asset Manager Affiliates”) each manage collateralized loan obligation funds (“CLO Funds”) that invest in broadly syndicated loans, high-yield bonds and other corporate credit instruments. Each of Katonah Debt Advisors and Trimaran Advisors are our wholly-owned portfolio companies, and each are registered investment advisers under the Investment Advisers Act of 1940 (the “Adviser Act”).

Our investment objective is to generate current income and capital appreciation from the investments made by our middle market business in senior secured term loans, mezzanine debt and selected equity investments in privately-held middle market companies. We also expect to receive distributions of recurring fee income and to generate capital appreciation from our investments in the asset management businesses of our Asset Manager Affiliates. We intend to grow our portfolio of assets by raising additional capital, including through the prudent use of leverage available to us. While our primary investment focus is on making loans to, and selected equity investments in, privately-held middle market companies, we may also invest in other investments such as loans to larger, publicly-traded companies, high-yield bonds and distressed debt securities. We may also receive warrants or options to purchase common stock in connection with our debt investments. In addition, we may also invest in debt and equity securities issued by the CLO Funds managed by our Asset Manager Affiliates or by other asset managers.

We seek to manage risk through a rigorous credit and investment underwriting process and an active portfolio monitoring program. We employ a disciplined approach in the selection and monitoring of our investments. Generally, we target investments that will generate a current return through interest income to provide for stability in our net income and place less reliance on realized capital gains from our investments. Our investment philosophy is focused on preserving capital with an appropriate return profile relative to risk. Our investment due diligence and selection generally focuses on an underlying issuer’s net cash flow after capital expenditures to service its debt rather than on multiples of net income, valuations or other broad benchmarks which frequently miss the nuances of an issuer’s business and prospective financial performance. We also generally avoid concentrations in any one industry or issuer.

We were formed in August 2006. In December 2006, we completed our initial public offering (“IPO”), which raised net proceeds of approximately \$200 million after the exercise of the underwriters’ over-allotment option. In connection with our IPO, we issued an additional 3,484,333 shares of our common stock in exchange for the ownership interests of Katonah Debt Advisors and in securities issued by the CLO Funds managed by Katonah Debt Advisors and two other asset managers. On February 29, 2012, we purchased Trimaran Advisors, a CLO manager similar to Katonah Debt Advisors. Contemporaneously with the acquisition of Trimaran Advisors, we acquired from Trimaran Advisors equity interests in certain CLO Funds managed by Trimaran Advisors. As of December 31, 2012, Katonah Debt Advisors and Trimaran Advisors are the Company’s only wholly-owned portfolio companies and have approximately \$3.6 billion of par value assets under management. Katonah Debt Advisors and Trimaran Advisors are each managed independently from us by separate management teams and investment committees.

Including employees of our Asset Manager Affiliates, we employ an experienced team of 16 investment professionals and 25 total staff members. Dayl W. Pearson, our President and Chief Executive Officer, and one of our directors, has been in the financial services industry for over 33 years. During the past 20 years, Mr. Pearson has focused almost exclusively in the middle market and has originated, structured and underwritten over \$7 billion of debt and equity securities. R. Jon Corless, our Chief Investment Officer has

## TABLE OF CONTENTS

managed investment portfolios in excess of \$4 billion at several institutions and has been responsible for managing portfolios of leveraged loans, high-yield bonds, mezzanine securities and middle market loans. Edward U. Gilpin, our Chief Financial Officer, Secretary and Treasurer, has significant experience in overseeing the financial reporting for asset management businesses, including the fair value accounting of CLO securities owned by them.

We are an internally managed, non-diversified closed-end investment company that is regulated as a business development company (“BDC”) under the Investment Company Act of 1940. Because we are internally managed by our executive officers under the supervision of our Board of Directors and do not depend on a third party investment advisor, we do not pay investment advisory fees and all of our income is available to pay our operating costs and to make distributions to our stockholders. As a BDC, we are required to comply with regulatory requirements, including limitations on our use of debt. We are permitted to, and expect to continue to, finance our investments through borrowings. However, as a BDC, we are only generally allowed to borrow amounts such that our asset coverage, as defined in the 1940 Act, equals at least 200% after such borrowing. The 1940 Act also generally prohibits us from declaring any cash dividend or distribution on any class of our capital stock if our asset coverage is below 200% at the time of the declaration of the dividend or distribution.

In addition, under the investment company rules and regulations pursuant to Article 6 of Regulation S-X and the “Audit and Accounting Guide for Investment Companies” issued by the AICPA Guide, we are precluded from consolidating portfolio company investments, including those in which we have a controlling interest, unless the portfolio company is another investment company. An exception to this general principle in the AICPA Guide occurs if we own a controlled operating company that provides all or substantially all of its services directly to us, or to an investment company of ours. None of the investments made by us qualify for this exception. Therefore, our portfolio investments, including our investments in the Asset Manager Affiliates, are carried on the balance sheet at fair value with any adjustments to fair value recognized as “Net Change in Unrealized Appreciation (Depreciation)” in our statement of operations until the investment is exited, resulting in any gain or loss on exit being recognized as a “Net Realized Gain (Loss) from Investments.”

We have also elected to be treated for U.S. federal income tax purposes as a regulated investment company (“RIC”) under the Internal Revenue Code (“Code”) and intend to operate in a manner to maintain our RIC tax treatment. Accordingly, we generally will not pay corporate-level U.S. federal income taxes on any net ordinary income or capital gains that we timely distribute to our shareholders as dividends. To maintain our RIC tax treatment, we must meet specified source-of-income and asset diversification requirements and distribute annually at least 90% of our net ordinary income and realized net short-term capital gains in excess of realized net long-term capital losses, if any, for each year.

Our common stock is traded on The NASDAQ Global Select Market under the symbol “KCAP.” The net asset value per share of our common stock at December 31, 2012 was \$7.85. On December 31, 2012, the last reported sale price of a share of our common stock on The NASDAQ Global Select Market was \$9.19.

### **Our Corporate Information**

Our principal executive offices are located at 295 Madison Avenue, 6<sup>th</sup> Floor, New York, New York 10017, and our telephone number is (212) 455-8300. We maintain a website on the Internet at <http://www.kcapfinancial.com>. The information contained in our website is not incorporated by reference into this Annual Report. We make available on or through our website certain reports and amendments to those reports that we file with or furnish to the SEC in accordance with the Securities Exchange Act of 1934 (the “Exchange Act”). These include our annual reports on Form 10-K, our quarterly reports on Form 10-Q and our current reports on Form 8-K. We make this information available on our website free of charge as soon as reasonably practicable after we electronically file the information with, or furnish it to, the SEC.

## Competitive Advantages

We believe that we can successfully compete with other providers of capital in the markets in which we compete for the following reasons:

- **Internally managed structure and significant management resources.** We are internally managed by our executive officers under the supervision of our Board of Directors and do not depend on a third party investment advisor. As a result, we do not pay investment advisory fees and all of our income is available to pay our operating costs, which include employing investment and portfolio management professionals, and to make distributions to our stockholders. We believe that our internally managed structure provides us with a beneficial operating expense structure when compared to other publicly traded and privately-held investment firms which are externally managed, and our internally managed structure allows us the opportunity to leverage our non-interest operating expenses as we grow our investment portfolio.
- **Multiple sourcing capabilities for assets.** We have multiple sources of loans, mezzanine investments and equity investments through our industry relationships.
- **Disciplined investment process.** We employ a rigorous credit review and due diligence process which our senior management has developed over more than 20 years of lending. For each analyzed company, we develop our own underwriting case and multiple stress case scenarios and an event-specific financial model reflecting company, industry and market variables.
- **Investments in a wide variety of portfolio companies in a number of different industries with no exposure to mortgage-backed securities.** Our investment portfolio (excluding our investments in our Asset Manager Affiliates and CLO Fund securities) is spread across 24 different industries and 50 different entities with an average balance per investment of approximately \$2.4 million.
- **Significant equity ownership and alignment of incentives.** Our senior management team and the senior management team of our Asset Manager Affiliates together have a significant equity interest in the Company, ensuring that their incentives are strongly aligned with those of our stockholders.

## Investment Securities

Through our middle market investment business, we invest in senior secured loans, mezzanine debt and, to a lesser extent, equity of middle market companies in a variety of industries. We target middle market companies that have strong historical cash flows, experienced management teams and identifiable and defensible market positions in industries with positive dynamics. We generally target companies that generate positive cash flows because we look to cash flows as the primary source for servicing debt.

We employ a disciplined approach in the selection and monitoring of our investments. Generally, we target investments that will generate a current return through interest income to provide for stability in our net income and place less reliance on realized capital gains from our investments. Our investment philosophy is focused on preserving capital with an appropriate return profile relative to risk. Our investment due diligence and selection generally focuses on an underlying issuer's net cash flow after capital expenditures to service its debt rather than on multiples of net income, valuations or other broad benchmarks which frequently miss the nuances of an issuer's business and prospective financial performance. We also generally avoid concentrations in any one industry or issuer. We manage risk through a rigorous credit and investment underwriting process and an active portfolio monitoring program.

We also may invest up to 30% of our investment portfolio in opportunistic investments in high-yield bonds, debt and equity securities of the CLO Funds and distressed debt or equity securities of public companies. In this regard, we typically make a minority investment in the subordinated securities or preferred stock of the CLO Funds raised and managed by our Asset Manager Affiliates and may selectively invest in securities issued by the CLO Funds managed by other asset management companies. The CLO Funds managed by our Asset Manager Affiliates invest primarily in broadly syndicated non-investment grade loans, high-yield bonds and other credit instruments of corporate issuers. The underlying assets in each of the CLO Funds in which we have an investment are generally diversified secured or unsecured corporate debt.



## TABLE OF CONTENTS

Subject to market conditions, we expect to continue to make investments in the CLO Funds managed by our Asset Manager Affiliates, which we believe will provide us with a current cash investment return. We believe that these investments will provide our Asset Manager Affiliates with greater opportunities to access new sources of capital which will ultimately increase our Asset Manager Affiliates' assets under management and resulting management fee income. We also expect to receive distributions of recurring fee income and to generate capital appreciation from our investment in the asset management business of our Asset Manager Affiliates.

As a manager of the CLO Funds, our Asset Manager Affiliates receive contractual and recurring management fees from the CLO Funds for their management and advisory services. In addition, our Asset Manager Affiliates may also earn income related to net interest on assets accumulated for future CLO issuances on which they have provided a first loss guaranty in connection with loan warehouse arrangements for their CLO Funds. Our Asset Manager Affiliates generate annual operating income equal to the amount by which their fee income exceeds their operating expenses.

The annual management fees which our Asset Manager Affiliates receive are generally based on a fixed percentage of the par value of assets under management and are recurring in nature for the term of the CLO Fund so long as the Asset Manager Affiliates manage the fund. As a result, the annual management fees earned by our Asset Manager Affiliates are not subject to market value fluctuations in the underlying collateral. The annual management fees our Asset Manager Affiliates receive have two components: a senior management fee and a subordinated management fee. Currently, all CLO Funds managed by Asset Manager Affiliates are paying both their senior and subordinated management fees on a current basis.

Our Asset Manager Affiliates may receive incentive fees from CLO Funds they manage provided such CLO Funds have achieved a minimum investment return to holders of their subordinated securities or preferred shares. Subject to market conditions, we expect to continue to make investments in CLO Funds managed by our Asset Manager Affiliates, which we believe, will provide us with a current cash investment return. We believe that these investments will provide our Asset Manager Affiliates with greater opportunities to access new sources of capital which will ultimately increase our Asset Manager Affiliates' assets under management and resulting management fee income. Currently, two funds have achieved the threshold and are receiving incentive fees.

The revenue that our Asset Manager Affiliates generate through the fees they receive for managing CLO Funds and after paying the expenses pursuant to an overhead allocation agreement with the Company associated with their operations, including compensation of their employees, may be distributed to us. Cash distributions of our Asset Manager Affiliates' net income are recorded as "dividends from affiliate asset managers" in our financial statements when declared.

Because we also recognize the need to have funds available for operating our business and to make investments, we seek to have adequate liquidity at all times to cover normal cyclical swings in funding availability and to allow us to meet abnormal and unexpected funding requirements. As a result, we may hold varying amounts of cash and other short-term investments for liquidity purposes.

The majority of our investment portfolio is composed of debt and equity securities with unique contract terms and conditions and/or complexity that requires a valuation of each individual investment that considers multiple levels of market and asset specific inputs, including historical and forecasted financial and operational performance of the individual investment, projected cash flows, market multiples, comparable market transactions, the priority of the security compared with those of other securities for such issuers, credit risk, interest rates and independent valuations and reviews.

### **Investment Portfolios**

Our investment portfolio generates net investment income, which is generally used to pay principal and interest on our borrowings and to fund our dividends. Our investment portfolio consists of three primary components: debt securities, CLO fund securities and our investment in our wholly owned Asset Manager Affiliates. As of December 31, 2012, we also had investments in equity securities of approximately 3% of our investment portfolio.

## TABLE OF CONTENTS

Below are summary attributes for each of our primary investment portfolio components as of and for the year ended December 31, 2012:

### *Debt Securities*

- represent approximately 35% of total investment portfolio;
- represent credit instruments issued by corporate borrowers;
- primarily senior secured and junior secured loans (54% and 30% of debt securities, respectively);
- spread across 24 different industries and 50 different entities;
- average balance per investment of approximately \$2.4 million;
- all but five issuers (representing less than 1% of total investments at fair value) are current on their debt service obligations;
- weighted average interest rate of 7.5% on income producing debt investments.

### *CLO Fund Securities* (as of the last monthly trustee report prior to December 31, 2012 unless otherwise specified)

- represent approximately 27% of total assets at December 31, 2012;
- 84% of CLO Fund Securities represent investments in subordinated securities or equity securities issued by CLO Funds and 16% of CLO Fund Securities are rated notes;
- all CLO Funds invest primarily in credit instruments issued by corporate borrowers;
- Fifteen different CLO Fund securities; twelve of such CLO Fund securities are managed by asset manager affiliates; and
- two CLO Fund securities, not managed by the Asset Manager Affiliates, representing a fair value of \$601,000, are not currently providing a dividend payment to us.

### *Asset Manager Affiliates*

- represent approximately 25% of total investment portfolio;
- have approximately \$3.6 billion of assets under management;
- receive contractual and recurring asset management fees based on par value of managed investments;
- may receive an incentive fee of a CLO Fund provided that the CLO Fund achieves a minimum designated return on investment. Currently, two such funds are collecting incentive fees.
- dividends paid by our Asset Manager Affiliates are recognized as dividend income from affiliate asset manager on our statement of operations and are an additional source of income to pay our dividend and service our debt obligations;
- for the year ended December 31, 2012, our Asset Manager Affiliates had EBITDA of approximately \$5.9 million; and
- for the year ended December 31, 2012, our Asset Manager Affiliates made distributions of approximately \$4.7 million to us in the form of a dividend which is recognized as current earnings to us.

## **Investment Structure and Process**

### ***Structure***

We originate, structure, and invest in senior secured term loans, mezzanine debt and selected equity securities primarily in privately-held middle market companies. In addition to our middle market investment business, our wholly-owned portfolio companies manage the CLO Funds, in which we also may make an investment, that invest in broadly syndicated loans, high-yield bonds and other corporate credit instruments.

## TABLE OF CONTENTS

Our investments generally average between \$1 million to \$20 million, although particular investments may be larger or smaller. The size of individual investments will vary according to their priority in a company's capital structure, with larger investments in more secure positions in an effort to maximize capital preservation. We expect that the size of our investments and maturity dates may vary as follows:

- senior secured term loans from \$2 to \$20 million maturing in five to seven years;
- second lien term loans from \$5 to \$15 million maturing in six to eight years;
- senior unsecured loans \$5 to \$10 million maturing in six to eight years;
- mezzanine loans from \$5 to \$15 million maturing in seven to ten years; and
- equity investments from \$1 to \$5 million.

When we extend senior secured term loans, we will generally take a security interest in the available assets of the portfolio company, including the equity interests of their subsidiaries, which we expect to help mitigate the risk that we will not be repaid. Nonetheless, there is a possibility that our lien could be subordinated to claims of other creditors. Structurally, mezzanine debt ranks subordinate in priority of payment to senior term loans and is often unsecured. Relative to equity, mezzanine debt ranks senior to common and preferred equity in a borrower's capital structure. Typically, mezzanine debt has elements of both debt and equity instruments, offering the fixed returns in the form of interest payments associated with a loan, while providing an opportunity to participate in the capital appreciation of a borrower, if any, through an equity interest that is typically in the form of equity purchased at the time the mezzanine loan is repaid or warrants to purchase equity at a future date at a fixed cost. Mezzanine debt generally earns a higher return than senior secured debt due to its higher risk profile and usually less restrictive covenants. The warrants associated with mezzanine debt are typically detachable, which allows lenders to receive repayment of their principal on an agreed amortization schedule while retaining their equity interest in the borrower. Mezzanine debt also may include a "put" feature, which permits the holder to sell its equity interest back to the borrower at a price determined through an agreed formula.

### **Process**

We employ the same due diligence intensive investment strategy that our senior management team has used over the past 30 years. Due to our ability to source transactions through multiple channels, we expect to continue to maintain a substantial pipeline of opportunities to allow comparative risk return analysis and selectivity. By focusing on the drivers of revenue and cash flow, we develop our own underwriting cases, and multiple stress and event specific case scenarios for each company analyzed.

We focus on lending and investing opportunities in:

- companies with EBITDA of \$10 to \$50 million;
- companies with financing needs of \$25 to \$150 million;
- companies purchased by top tier equity sponsors;
- non-sponsored companies with successful management and systems;
- high-yield bonds and broadly syndicated loans to larger companies on a selective basis; and
- equity co-investment in companies where we see substantial opportunity for capital appreciation.

We expect to continue to source investment opportunities from:

- private equity sponsors;
- regional investment banks for non-sponsored companies;
- other middle market lenders with whom we can "club" loans; and
- our Asset Manager Affiliates with regard to high-yield bonds and syndicated loans.

## TABLE OF CONTENTS

In our experience, good credit judgment is based on a thorough understanding of both the qualitative and quantitative factors which determine a company's performance. Our analysis begins with an understanding of the fundamentals of the industry in which a company operates, including the current economic environment and the outlook for the industry. We also focus on the company's relative position within the industry and its historical ability to weather economic cycles. Other key qualitative factors include the experience and depth of the management team and the financial sponsor, if any.

Only after we have a comprehensive understanding of the qualitative factors do we focus on quantitative metrics. We believe that with the context provided by the qualitative analysis, we can gain a better understanding of a company's financial performance. We analyze a potential portfolio company's sales growth and margins in the context of its competition as well as its ability to manage its working capital requirements and its ability to generate consistent cash flow. Based upon this historical analysis, we develop a set of projections which represents a reasonable underwriting case of most likely outcomes for the company over the period of our investment. We also look at a variety of potential downside cases to determine a company's ability to service its debt in a stressed credit environment.

Elements of the *qualitative analysis* we use in evaluating investment opportunities include the following:

- industry fundamentals;
- competitive position and market share;
- past ability to work through historical down-cycles;
- quality of financial and technology infrastructure;
- sourcing risks and opportunities;
- labor and union strategy;
- technology risk;
- diversity of customer base and product lines;
- quality and experience of management;
- quality of financial sponsor (if applicable); and
- acquisition and integration history.

Elements of the *quantitative analysis* we use in evaluating investment opportunities include the following:

- income statement analysis of growth and margin trends;
- balance sheet analysis of working capital efficiency;
- cash flow analysis of capital expenditures and free cash flow;
- financial ratio and market share standing among comparable companies;
- financial projections: underwriting versus stress case;
- event specific credit modeling;
- future capital expenditure needs and asset sale plans;
- downside protection to limit losses in an event of default;
- risk adjusted returns and relative value analysis; and
- enterprise and asset valuations.

The origination, structuring and credit approval processes are fully integrated. Our credit team is directly involved in all due diligence and analysis prior to the formal credit approval process.

## TABLE OF CONTENTS

### ***Investment Committee***

Each new investment opportunity is unanimously approved by our investment committee. Follow-on investments in existing portfolio companies require the investment committee's approval beyond that obtained when the initial investment in the company was made. In addition, temporary investments, such as those in cash equivalents, U.S. government securities and other high quality debt investments that mature in one year or less, may require approval by the investment committee. The purpose our investment committee is to evaluate and approve all of our investments, subject at all times to the oversight and oversight of our Board of Directors. The investment committee process is intended to bring the diverse experience and perspectives of the committee's members to the analysis and consideration of each investment. The investment committee consists of the Chief Executive Officer, Chief Investment Officer, and members of the Board of Directors (Messrs Pearson, Corless, Lacovara, Bloom, and Kehler). The investment committee serves to provide investment consistency and adherence to our core investment philosophy and policies.

The investment committee also determines appropriate investment sizing and suggests ongoing monitoring requirements. In addition to reviewing investments, investment committee meetings serve as a forum to discuss credit views and outlooks. Potential transactions and deal flow are reviewed on a regular basis. Members of the investment team are encouraged to share information and views on credits with the investment committee early in their analysis. We believe this process improves the quality of the analysis and assists the deal team members to work more efficiently.

Each transaction is presented to the investment committee in a formal written report for its approval. In certain instances, our Board of Directors may also determine that its approval is required prior to the making of an investment.

### **Monitoring**

Our management team has significant experience monitoring portfolios of middle market investments and this is enhanced by the credit monitoring procedures of our Asset Manager Affiliates. Along with origination and credit analysis, portfolio management is one of the key elements of our business. Most of our investments will not be liquid and, therefore, we must prepare to act quickly if potential issues arise so that we can work closely with management and the private equity sponsor, if applicable, of the portfolio company to take any necessary remedial action quickly. In addition, most of our senior management team, including the credit team at Asset Manager Affiliates, have substantial workout and restructuring experience.

In order to assist us in detecting issues with portfolio companies as early as possible, we perform financial analysis at least quarterly of each portfolio company. This analysis typically includes:

- reviewing financial statements with comparisons to prior year financial statements, as well as the current budget including key financial ratios such as debt/EBITDA, margins and fixed charge coverage;
- independently computing and verifying compliance with financial covenants;
- reviewing and analyzing borrowing base, if any;
- discussion of MD&A with management and the private equity sponsor, if applicable;
- determining if current performance could cause future financial covenant default;
- discussing prospects with the private equity sponsor, if applicable;
- determining if a portfolio company should be added to our "watch list" (companies to be reviewed in more depth);
- if a company is not meeting expectations, reviewing original underwriting assumptions and determining if either enterprise value or asset value has deteriorated enough to warrant further action; and
- updates to be reviewed by both our Chief Executive Officer and Chief Investment Officer.

[TABLE OF CONTENTS](#)**DETERMINATION OF NET ASSET VALUE**

We determine the net asset value per share of our common stock quarterly. The net asset value per share is equal to the value of our total assets minus liabilities and any preferred stock outstanding divided by the total number of shares of common stock outstanding.

Our net asset value per share was \$7.85 and \$7.85 as of December 31, 2012 and December 31, 2011, respectively. As we must report our assets at fair value for each reporting period, net asset value also represents the amount of stockholders' equity per share for the reporting period. Our net asset value is comprised mostly of investment assets less debt and other liabilities:

|                            | December 31, 2012         |                          | December 31, 2011         |                          |
|----------------------------|---------------------------|--------------------------|---------------------------|--------------------------|
|                            | Fair Value <sup>(1)</sup> | per Share <sup>(1)</sup> | Fair Value <sup>(1)</sup> | per Share <sup>(1)</sup> |
| Investments at fair value: |                           |                          |                           |                          |
| Time deposits              | \$ 1,942,834              | \$ 0.07                  | \$ 229,152                | \$ 0.01                  |
| Money market account       | 30,543,824                | 1.15                     | 31,622,134                | 1.38                     |
| Debt securities            | 111,037,882               | 4.20                     | 114,673,506               | 4.98                     |
| CLO Fund securities        | 83,257,507                | 3.15                     | 48,438,317                | 2.11                     |
| Equity securities          | 8,020,716                 | 0.31                     | 6,040,895                 | 0.26                     |
| Asset manager affiliates   | 77,242,000                | 2.92                     | 40,814,000                | 1.78                     |
| Cash                       | 738,756                   | 0.02                     | 2,555,259                 | 0.11                     |
| Other assets               | 6,476,954                 | 0.24                     | 3,760,398                 | 0.16                     |
| <b>Total Assets</b>        | <b>\$ 319,260,473</b>     | <b>\$ 12.06</b>          | <b>\$ 248,133,661</b>     | <b>\$ 10.79</b>          |
| Senior Convertible Notes   | 60,000,000                | 2.27                     | 60,000,000                | 2.61                     |
| Senior Notes               | 41,400,000                | 1.56                     | —                         | —                        |
| Other liabilities          | 9,984,814                 | 0.38                     | 7,607,719                 | 0.33                     |
| <b>Total Liabilities</b>   | <b>\$ 111,384,814</b>     | <b>\$ 4.21</b>           | <b>\$ 67,607,719</b>      | <b>\$ 2.94</b>           |
| <b>NET ASSET VALUE</b>     | <b>\$ 207,875,659</b>     | <b>\$ 7.85</b>           | <b>\$ 180,525,942</b>     | <b>\$ 7.85</b>           |

(1) Our balance sheet at fair value and resultant net asset value are calculated on a basis consistent with accounting principles generally accepted in the United States of America ("GAAP"). Our per share presentation of such amounts (other than net asset value per share) is an internally derived non-GAAP performance measure calculated by dividing the applicable balance sheet amount by outstanding shares. We believe that the per share amounts for such balance sheet items are helpful in analyzing our balance sheet both quantitatively and qualitatively.

Please refer to "— Investment Portfolio" below for a further description of our investment portfolio and the fair value thereof.

As a BDC, we invest primarily in illiquid securities, including loans to and warrants of private companies and interests in other illiquid securities, such as interests in the CLO Funds. These portfolio investments may be subject to restrictions on resale and will generally have no established trading market. As a result, we determine in good faith the fair value of our portfolio investments pursuant to a valuation policy in accordance with the Financial Accounting Standards Board Accounting Standards Codification 820, *Fair Value Measurements* and Disclosures and a valuation process approved by our Board of Directors and in accordance with the 1940 Act. We review external events, including private mergers, sales and acquisitions involving comparable companies, and include these events in the valuation process. Our valuation policy is intended to provide a consistent basis for determining the fair value of the portfolio.

Our Board of Directors is ultimately and solely responsible for making a good faith determination of the fair value of portfolio investments on a quarterly basis. Debt and equity securities for which market quotations are readily available are generally valued at such market quotations. Debt and equity securities that are not publicly traded or whose market price is not readily available are valued by the Board of Directors based on detailed analyses prepared by management, the Valuation Committee of the Board of Directors, and, in certain circumstances, third parties with valuation expertise.

## TABLE OF CONTENTS

Beginning with the period ending June 30, 2011, the Company has engaged an independent valuation firm to provide third party valuation consulting services to the Company's Board of Directors. Each quarter, the independent valuation firm will perform third party valuations on the Company's investments on illiquid securities such that they are reviewed at least once during a trailing 12 month period. The Board of Directors intends to continue to engage an independent valuation firm in the future to provide certain valuation services, including the review of certain portfolio assets, as part of the quarterly and annual year-end valuation process. Due to the inherent uncertainty of determining the fair value of investments that do not have a readily available market value, the fair value of our investments may differ materially from the values that would have existed had a ready market existed for such investments. Further, such investments may be generally subject to legal and other restrictions on resale or otherwise less liquid than publicly traded securities. In addition, changes in the market environment and other events may occur over the life of the investments that may cause the value realized on such investments to be different from the currently assigned valuations.

We derive fair value for our illiquid investments that do not have indicative fair values based upon active trades primarily by using a present value technique that discounts the estimated contractual cash flows for the underlying assets with discount rates imputed by broad market indices, bond spreads and yields for comparable issuers relative to the subject assets (the "Market Yield Approach") and also consider recent loan amendments or other activity specific to the subject asset. Discount rates applied to estimated contractual cash flows for an underlying asset vary by specific investment, industry, priority and nature of the debt security (such as the seniority or security interest of the debt security) and are assessed relative to two indices, a leveraged loan index and a high-yield bond index, at the valuation date. We have identified these two indices as benchmarks for broad market information related to our loan and debt investments. Because we have not identified any market index that directly correlates to the loan and debt investments held by us and therefore use the two benchmark indices, these market indices may require significant adjustment to better correlate such market data for the calculation of fair value of the investment under the Market Yield Approach. Such adjustments require judgment and may be material to the calculation of fair value. Further adjustments to the discount rate may be applied to reflect other market conditions or the perceived credit risk of the borrower. When broad market indices are used as part of the valuation methodology, their use is subject to adjustment for many factors, including priority, collateral used as security, structure, performance and other quantitative and qualitative attributes of the asset being valued. The resulting present value determination is then weighted along with any quotes from observable transactions and broker/pricing quotes. If such quotes are indicative of actual transactions with reasonable trading volume at or near the valuation date that are not liquidation or distressed sales, relatively more reliance will be put on such quotes to determine fair value. If such quotes are not indicative of market transactions or are insufficient as to volume, reliability, consistency or other relevant factors, such quotes will be compared with other fair value indications and given relatively less weight based on their relevancy. The appropriateness of specific valuation methods and techniques may change as market conditions and available data change.

The majority of our investment portfolio is composed of debt and equity securities with unique contract terms and conditions and/or complexity that requires a valuation of each individual investment that considers multiple levels of market and asset specific inputs, including historical and forecasted financial and operational performance of the individual investment, projected cash flows, market multiples, comparable market transactions, the priority of the security compared with those of other securities for such issuers, credit risk, interest rates and independent valuations and reviews.

### ***Loans and Debt Securities.***

To the extent that our investments are exchange traded and are priced or have sufficient price indications from normal course trading at or around the valuation date (financial reporting date), such pricing will determine fair value. Pricing service marks from third party pricing services may be used as an indication of fair value, depending on the volume and reliability of the marks, sufficient and reasonable correlation of bid and ask quotes, and, most importantly, the level of actual trading activity. However, most of our investments are illiquid investments with little or no trading activity. Further, we have been unable to identify directly comparable market indices or other market guidance that correlate directly to the types of investments we own. As a result, for most of our assets, we determine fair value using alternative methodologies and models

## TABLE OF CONTENTS

using available market data, as adjusted, to reflect the types of assets we own, their structure, qualitative and credit attributes and other asset specific characteristics.

We derive fair value for our illiquid investments that do not have indicative fair values based upon active trades primarily by using the Market Yield Approach and also consider recent loan amendments or other activity specific to the subject asset. Discount rates applied to estimated contractual cash flows for an underlying asset vary by specific investment, industry, priority and nature of the debt security (such as the seniority or security interest of the debt security) and are assessed relative to two indices, a leveraged loan index and a high-yield bond index, at the valuation date. We have identified these two indices as benchmarks for broad market information related to our loan and debt investments. Because we have not identified any market index that directly correlates to the loan and debt investments held by us and therefore use the two benchmark indices, these market indices may require significant adjustment to better correlate such market data for the calculation of fair value of the investment under the Market Yield Approach. Such adjustments require judgment and may be material to the calculation of fair value. Further adjustments to the discount rate may be applied to reflect other market conditions or the perceived credit risk of the borrower. When broad market indices are used as part of the valuation methodology, their use is subject to adjustment for many factors, including priority, collateral used as security, structure, performance and other quantitative and qualitative attributes of the asset being valued. The resulting present value determination is then weighted along with any quotes from observable transactions and broker/pricing quotes. If such quotes are indicative of actual transactions with reasonable trading volume at or near the valuation date that are not liquidation or distressed sales, relatively more reliance will be put on such quotes to determine fair value. If such quotes are not indicative of market transactions or are insufficient as to volume, reliability, consistency or other relevant factors, such quotes will be compared with other fair value indications and given relatively less weight based on their relevancy.

### ***Equity and Equity-Related Securities.***

Our equity and equity-related securities in portfolio companies for which there is no liquid public market are carried at fair value based on the enterprise value of the portfolio company, which is determined using various factors, including EBITDA, cash flows from operations less capital expenditures and other pertinent factors, such as recent offers to purchase a portfolio company's securities or other liquidation events. The determined fair values are generally discounted to account for restrictions on resale and minority ownership positions. The values of our equity and equity-related securities in public companies for which market quotations are readily available are based upon the closing public market price on the balance sheet date. Securities that carry certain restrictions on sale are typically valued at a discount from the public market value of the security.

The significant inputs used to determine the fair value of equity and equity-related securities include prices, earnings, EBITDA and cash flows after capital expenditures for similar peer comparables and the investment entity itself. Equity and equity-related securities are classified as Level III as described in — “Critical Accounting Policies — Valuation of Portfolio Investments” below), when there is limited activity or less transparency around inputs to the valuation given the lack of information related to such equity investments held in nonpublic companies. Significant assumptions observed for comparable companies as applied to relevant financial data for the specific investment. Such assumptions, such as model discount rates or price/earnings multiples, vary by the specific investment, equity position and industry and incorporate adjustments for risk premiums, liquidity and company specific attributes. Such adjustments require judgment and may be material to the calculation of fair value.

### ***CLO Fund Securities***

Our investments in CLO Fund securities are carried at fair value, which is based either on (i) the present value of the net expected cash inflows for interest income and principal repayments from underlying assets and cash outflows for interest expense, debt paydown and other fund costs for the CLO Funds that are approaching or past the end of their reinvestment period and therefore are selling assets and/or using principal repayments to pay down CLO Fund debt (or will begin to do so shortly), and for which there continue to be net cash distributions to the class of securities owned by us, or (ii) a discounted cash flow model that utilizes prepayment and loss assumptions based on historical experience and projected performance, economic factors,



## TABLE OF CONTENTS

the characteristics of the underlying cash flow and comparable yields for similar securities or preferred shares to those in which we have invested or (iii) indicative prices provided by the underwriters or brokers who arrange CLO Funds. We recognize unrealized appreciation or depreciation on our investments in CLO Fund securities as comparable yields in the market change and/or based on changes in net asset values or estimated cash flows resulting from changes in prepayment or loss assumptions in the underlying collateral pool. As each investment in CLO Fund securities ages, the expected amount of losses and the expected timing of recognition of such losses in the underlying collateral pool are updated and the revised cash flows are used in determining the fair value of the CLO Fund investments. We determine the fair value of our investments in CLO Fund securities on a security-by-security basis.

Due to the individual attributes of each CLO Fund security, they are classified as a Level III (as described in — “Critical Accounting Policies — Valuation of Portfolio Investments” below) investment unless specific trading activity can be identified at or near the valuation date. When available, Level II (as described in “— Critical Accounting Policies — Valuation of Portfolio Investments” below) market information will be identified, evaluated and weighted accordingly in the application of such data to the present value models and fair value determination. Significant assumptions to the present value calculations include default rates, recovery rates, prepayment rates, investment/reinvestment rates and spreads and the discount rate by which to value the resulting underlying cash flows. Such assumptions can vary significantly, depending on market data sources which often vary in depth and level of analysis, understanding of the CLO market, detailed or broad characterizations of the CLO market and the application of such data to an appropriate framework for analysis. The application of data points are based on the specific attributes of each individual CLO Fund security’s underlying assets, historic, current and prospective performance, vintage, and other quantitative and qualitative factors that would be evaluated by market participants. We evaluate the source of market data for reliability as an indicative market input, consistency amongst other inputs and results and also the context in which such data is presented.

For rated note tranches of CLO Fund securities (those above the junior class) without transactions to support a fair value for the specific CLO Fund and tranche, fair value is based on discounting estimated bond payments at current market yields, which may reflect the adjusted yield on the leveraged loan index for similarly rated tranches, as well as prices for similar tranches for other CLO Funds, and also considers other factors such as indicative prices provided by underwriters or brokers who arrange CLO Funds, and the default and recovery rates of underlying assets in the CLO Fund, as may be applicable. Such model assumptions may vary and incorporate adjustments for risk premiums and CLO Fund specific attributes. Such adjustments require judgment and may be material to the calculation of fair value.

### ***Asset Manager Affiliates***

As with all other investments, the fair value for the Asset Manager Affiliates is determined quarterly. Our investment in our Asset Manager Affiliates is carried at fair value, which is determined after taking into consideration a percentage of assets under management and a discounted cash flow model incorporating different levels of discount rates depending on the hierarchy of fees earned (including the likelihood of realization of senior, subordinate and incentive fees) and prospective modeled performance. Such valuation includes an analysis of comparable asset management companies. The Asset Manager Affiliates are classified as a Level III investment as described in — “Critical Accounting Policies — Valuation of Portfolio Investments” below). Any change in value from period to period is recognized as net change in unrealized appreciation or depreciation.

### **Competition**

Our primary competitors provide financing to prospective portfolio companies and include commercial banks, specialty finance companies, hedge funds, structured investment funds and investment banks. Many of these entities have greater financial and managerial resources than we have, and the 1940 Act imposes certain regulatory restrictions on us as a BDC to which many of our competitors are not subject. For additional information concerning the competitive risks we face, see “Item 1A.Risk Factors — Risks Related to Our Business and Structure — We operate in a highly competitive market for investment opportunities.”

We believe that we provide a unique combination of an experienced middle market origination and credit team and an existing credit platform at both Katonah Debt Advisors and Trimaran Advisors that includes

## TABLE OF CONTENTS

experienced lenders with broad industry expertise. We believe that this combination of resources provides us with a thorough credit process and multiple sources of investment opportunities to enhance our asset selection process.

### **Exchange Act Reports**

We maintain a website at [www.kcapfinancial.com](http://www.kcapfinancial.com). The information on our website is not incorporated by reference in this Annual Report.

We make available on or through our website certain reports and amendments to those reports that we file with or furnish to the SEC in accordance with the Securities Exchange Act of 1934 (the "Exchange Act"). These include our annual reports on Form 10-K, our quarterly reports on Form 10-Q and our current reports on Form 8-K. We make this information available on our website free of charge as soon as reasonably practicable after we electronically file the information with, or furnish it to, the SEC.

We are not currently a party to any material legal proceedings, other than routine litigation arising in the ordinary course of business. Such litigation is not expected to have a material adverse effect on the business, financial condition, or results of the Company's operations.

### **Employees**

As of December 31, 2012, we and our Asset Manager Affiliates had 25 employees, including an experienced team of 16 investment professionals.

### **REGULATION**

The following discussion is a general summary of some of the material prohibitions and restrictions governing BDCs generally. It does not purport to be a complete description of all the laws and regulations affecting BDCs.

A BDC is a unique kind of Investment Company that primarily focuses on investing in or lending to private or relatively small publicly traded companies and making managerial assistance available to them. A BDC provides stockholders with the ability to retain the liquidity of a publicly traded stock, while sharing in the possible benefits of investing in emerging-growth or expansion-stage privately-owned companies. The 1940 Act contains prohibitions and restrictions relating to transactions between BDCs and their directors and officers and principal underwriters and certain other related persons and requires that a majority of the directors be persons other than "interested persons," as that term is defined in the 1940 Act. We have implemented certain procedures, both written and unwritten, to ensure that we do not engage in any prohibited transactions with any persons affiliated with us. If such affiliations are found to exist, we seek Board and/or committee review and approval or exemptive relief from the SEC for such transactions, as appropriate.

In addition, the 1940 Act provides that we may not change the nature of our business so as to cease to be, or to withdraw our election as, a BDC unless approved by a majority of our outstanding voting securities. A majority of the outstanding voting securities of a company is defined under the 1940 Act as the lesser of (i) 67% or more of such company's shares present at a meeting or represented by proxy if more than 50% of the outstanding shares of such company are present or represented by proxy or (ii) more than 50% of the outstanding shares of such company.

### **Qualifying Assets**

Under the 1940 Act, a BDC may not acquire any asset other than assets of the type listed in Section 55(a) of the 1940 Act, or "qualifying assets," unless, at the time the acquisition is made, "qualifying assets" represent at least 70% of the company's total assets. The principal categories of "qualifying assets" relevant to our business are the following:

- Securities of an "eligible portfolio company" purchased in transactions not involving any public offering. An "eligible portfolio company" is defined in the 1940 Act as any issuer which:
  - (a) is organized under the laws of, and has its principal place of business in, the United States;
  - (b) is not an investment company (other than a small business investment company wholly-owned by the BDC) or a company that would be an investment company but for certain exclusions under the 1940 Act; and

## TABLE OF CONTENTS

(c) satisfies any of the following:

- (i) does not have outstanding any class of securities with respect to which a broker or dealer may extend margin credit;
- (ii) is controlled by a BDC or a group of companies including a BDC and the BDC has an affiliated person who is a director of the eligible portfolio company;
- (iii) is a small and solvent company having total assets of not more than \$4 million and capital and surplus of not less than \$2 million; or
- (iv) does not have any class of securities listed on a national securities exchange (or, if it has a class of securities listed on a national securities exchange, has an aggregate market value of outstanding voting and non-voting common equity of less than \$250 million).

- Securities of any eligible portfolio company that we control;
- Securities purchased in a private transaction from a U.S. issuer that is not an investment company and is in bankruptcy and subject to reorganization;
- Securities received in exchange for or distributed on or with respect to securities described above, or pursuant to the conversion of warrants or rights relating to such securities;
- Cash, cash equivalents, U.S. government securities or high-quality debt securities maturing in one year or less from the time of investment; and
- Under certain limited circumstances, securities of companies that were eligible portfolio companies at the time of the initial investment but that are not eligible portfolio companies at the time of the follow-on investment.

### **Significant Managerial Assistance**

A BDC must be organized and have its principal place of business in the United States and must be operated for the purpose of making investments in the types of securities described above. However, to count portfolio securities as “qualifying assets” for the purpose of the 70% test discussed above, the BDC must either control the issuer of the securities or must offer to make available to the issuer of the securities (other than small and solvent companies described above) significant managerial assistance; except that, where the BDC purchases such securities in conjunction with one or more other persons acting together, one of the other persons in the group may make available such managerial assistance. Making available significant managerial assistance means, among other things, any arrangement whereby the BDC, through its directors, officers or employees, offers to provide, and, if accepted, does so provide, significant guidance and counsel concerning the management, operations or business objectives and policies of a portfolio company through monitoring of portfolio company operations, selective participation in board and management meetings, consulting with and advising a portfolio company’s officers or other organizational or financial guidance.

### **Temporary Investments**

Pending investment in other types of “qualifying assets,” as described above, our investments may consist of cash, cash equivalents, U.S. government securities or high quality debt securities maturing in one year or less from the time of investment, which we refer to, collectively, as temporary investments, so that at least 70% of our assets are “qualifying assets.” Typically, we invest in U.S. treasury bills or in repurchase agreements, provided that such agreements are fully collateralized by cash or securities issued by the U.S. government or its agencies. A repurchase agreement involves the purchase by an investor, such as us, of a specified security and the simultaneous agreement by the seller to repurchase it at an agreed upon future date and at a price which is greater than the purchase price by an amount that reflects an agreed-upon interest rate. There is no percentage restriction on the proportion of our assets that may be invested in such repurchase agreements. However, if more than 25% of our total assets constitute repurchase agreements that are treated, under applicable tax rules, as being issued by a single counterparty, we would not meet the diversification tests imposed on us by the Code to qualify for tax treatment as a RIC for U.S. federal income tax purposes. Thus, we do not intend to enter into repurchase agreements treated as issued, under applicable tax rules, by a

## TABLE OF CONTENTS

single counterparty in excess of this limit. We monitor the creditworthiness of the counterparties with which we enter into repurchase agreement transactions.

### **Senior Securities; Coverage Ratio**

We are permitted, under specified conditions, to issue multiple classes of indebtedness and one class of stock senior to our common stock if our asset coverage, as defined in the 1940 Act, is at least equal to 200% immediately after each such issuance. In addition, with respect to certain types of senior securities, we must make provisions to prohibit any dividend distribution to our stockholders or the repurchase of certain of our securities, unless we meet the applicable asset coverage ratios at the time of the dividend distribution or repurchase. We may also borrow amounts up to 5% of the value of our total assets for temporary purposes. For a discussion of the risks associated with the resulting leverage, see “Item 1A. Risk Factors — Risks Related to Our Business — We borrow money, which magnifies the potential for gain or loss on amounts invested and may increase the risk of investing in us.” As of December 31, 2012 our asset coverage ratio was 305%, above the minimum required asset coverage level of 200%.

### **Common Stock**

We are not generally able to issue and sell our common stock at a price below net asset value per share. We may, however, sell our common stock, warrants, options or rights to acquire our common stock, at a price below the current net asset value of the common stock if our Board of Directors determines that such sale is in our best interests and that of our stockholders, and our stockholders approve such sale. In any such case, the price at which our securities are to be issued and sold may not be less than a price which, in the determination of our Board of Directors, closely approximates the market value of such securities (less any distributing commission or discount). We may also make rights offerings to our stockholders at prices per share less than the net asset value per share, subject to applicable requirements of the 1940 Act. See “Item 1A. Risk Factors — Risks Relating to Our Business and Structure — Regulations governing our operation as a BDC affect our ability to, and the way in which we, raise additional capital.”

### **Code of Ethics**

We adopted and maintain a code of ethics pursuant to Rule 17j-1 under the 1940 Act that establishes procedures for personal investments and restricts certain personal securities transactions. Personnel subject to the code may invest in securities for their personal investment accounts, including securities that may be purchased or held by us, so long as such investments are made in accordance with the code’s requirements. A copy of the code of ethics is available on the Corporate Governance section of the Company’s website at <http://www.kcapfinancial.com>. Our code of ethics may also be reviewed and copied at the Public Reference Room of the SEC at 100 F Street, N.E., Washington, D.C. 20549. You may obtain information on the operation of the Public Reference Room by calling the SEC at 1-800-SEC-0330. Copies of the code of ethics may be obtained, after paying a duplicating fee, by electronic request at the following e-mail address: [publicinfo@sec.gov](mailto:publicinfo@sec.gov), or by writing the SEC’s Public Reference Section, Washington, D.C. 20549-0102. In addition, our code of ethics is available on the SEC’s website at <http://www.sec.gov>.

### **Privacy Principles**

We are committed to maintaining the privacy of our stockholders and safeguarding their non-public personal information. The following information is provided to help you understand what personal information we collect, how we protect that information and why, in certain cases, we may share information with select other parties.

Generally, we do not receive any non-public personal information relating to our stockholders, although some non-public personal information of our stockholders may become available to us. We do not disclose any non-public personal information about our stockholders or former stockholders to anyone, except as is necessary to service stockholder accounts, such as to a transfer agent, or as otherwise permitted by law.

We restrict access to non-public personal information about our stockholders to our employees with a legitimate business need for the information. We maintain physical, electronic and procedural safeguards designed to protect the non-public personal information of our stockholders.

## **Proxy Voting Policy and Procedures**

Although most of the securities we hold are not voting securities, some of our investments may entitle us to vote proxies. We vote proxies relating to our portfolio securities in the best interest of our stockholders. We review on a case-by-case basis each proposal submitted to a stockholder vote to determine its impact on the portfolio securities held by us. Although we generally vote against proposals that we believe may have a negative impact on our portfolio securities, we may vote for such a proposal if we believe there exists a compelling long-term reason to do so.

Our proxy voting decisions are made by our Investment Committee, which is responsible for monitoring each of our investments. To ensure that our vote is not the product of a conflict of interest, we require that (1) anyone involved in the decision making process disclose to our Chief Compliance Officer any potential conflict that he or she is aware of and any contact that he or she has had with any interested party regarding a proxy vote; and (2) employees involved in the decision making process or vote administration are prohibited from revealing how we intend to vote on a proposal to reduce any attempted influence from interested parties.

## **Other**

We will be periodically examined by the SEC for compliance with the 1940 Act.

We are required to provide and maintain a bond issued by a reputable fidelity insurance company to protect us against larceny and embezzlement. Furthermore, as a BDC, we are prohibited from indemnifying any director or officer against any liability to our stockholders arising from willful misfeasance, bad faith, gross negligence or reckless disregard of the duties involved in the conduct of such person's office.

We are required to adopt and implement written policies and procedures reasonably designed to prevent violation of the federal securities laws and to review these policies and procedures annually for their adequacy and the effectiveness of their implementation. We have a designated CCO who is responsible for administering these policies and procedures.

## **TAXATION AS A REGULATED INVESTMENT COMPANY**

We have elected to be treated for U.S. federal income tax purposes as a regulated investment company ("RIC") under subchapter M of the Internal Revenue Code of 1986, as amended (the "Code"), and intend to operate in a manner to maintain our RIC tax treatment. As a RIC, we generally will not have to pay corporate-level U.S. federal income taxes on any ordinary income or capital gains that we timely distribute to our stockholders as dividends. To qualify as a RIC, we must, among other things, meet certain source-of-income and asset diversification requirements (as described below). In addition, we must distribute to our stockholders, for each taxable year, at least 90% of our "investment company taxable income," which is generally our net ordinary taxable income plus the excess of our realized net short-term capital gains over our realized net long-term capital losses (the "Annual Distribution Requirement").

### ***Taxation as a RIC***

For any taxable year in which we qualify as a RIC and satisfy the Annual Distribution Requirements we generally will not be subject to U.S. federal income tax on the portion of our investment company taxable income and net capital gain, defined as net long-term capital gains in excess of net short-term capital losses, we distribute to stockholders. We will be subject to U.S. federal income tax at the regular corporate rates on any net ordinary income or net capital gain not distributed (or deemed distributed) to our stockholders.

We will be subject to a 4% nondeductible U.S. federal excise tax on our undistributed income unless we distribute in a timely manner an amount at least equal to the sum of (a) 98% of our net ordinary income for each calendar year, (b) 98.2% of our capital gain net income for the one-year period ending October 31 in that calendar year and (c) any income or gains realized, but not distributed, in the preceding year and on which we paid no U.S. federal income tax (the "Excise Tax Avoidance Requirement"). For this purpose, however, any net ordinary income or capital gain net income retained by us that is subject to corporate-level U.S. federal income tax for the tax year ending in that calendar year will be considered to have been distributed by year end (or earlier if estimated taxes are paid). We currently intend to make sufficient distributions each taxable year to satisfy the Excise Tax Avoidance Requirement.

## TABLE OF CONTENTS

To qualify as a RIC for U.S. federal income tax purposes, we must, among other things:

- qualify to be regulated as a business development company under the 1940 Act at all times during each taxable year;
- derive in each taxable year at least 90% of our gross income from dividends, interest, payments with respect to certain securities loans, gains from the sale of stock or other securities, or other income derived with respect to our business of investing in such stock or securities, and net income derived from interests in “qualified publicly traded partnerships” (which generally are partnerships that are traded on an established securities market or tradable on a secondary market, other than partnerships that derive 90% of their income from interest, dividends and other permitted RIC income) (the “90% Income Test”); and
- diversify our holdings so that at the end of each quarter of the taxable year:
  - at least 50% of the value of our assets consists of cash, cash equivalents, U.S. government securities, securities of other RICs, and other securities if such other securities of any one issuer do not represent more than 5% of the value of our assets or more than 10% of the outstanding voting securities of the issuer; and
  - no more than 25% of the value of our assets is invested in the securities, other than U.S. government securities or securities of other RICs, of one issuer or of two or more issuers that are controlled, as determined under applicable tax rules, by us and that are engaged in the same or similar or related trades or businesses or in the securities of one or more qualified publicly traded partnerships (the “Diversification Tests”).

If we do not satisfy the requirements of the Diversification Tests as of the end of any quarter, we will not lose our status as RIC provided that (i) we satisfied the requirements in a prior quarter and (ii) our failure to satisfy the requirements in the current quarter is not due in whole or in part to an acquisition of any security or other property.

We may invest in partnerships, including qualified publicly traded partnerships, which may result in our being subject to state, local or foreign income, franchise or withholding liabilities.

Any underwriting fees paid by us are not deductible. We may be required to recognize taxable income in circumstances in which we do not receive cash. For example, if we hold debt obligations that are treated under applicable tax rules as having original issue discount (such as debt instruments with payment-in-kind (“PIK”) interest or, in certain cases, with increasing interest rates or issued with warrants), we must include in income each year a portion of the original issue discount that accrues over the life of the obligation, regardless of whether cash representing such income is received by us in the same taxable year. Because any original issue discount accrued will be included in our investment company taxable income for the year of accrual, we may be required to make a distribution to our stockholders in order to satisfy the Annual Distribution Requirement, even though we will not have received any corresponding cash amount. If we are not able to obtain sufficient cash from other sources to satisfy the Annual Distribution Requirement, we may fail to qualify as a RIC and become subject to corporate-level U.S. federal income taxes on all of our taxable income without the benefit of the dividends-paid deduction.

Although we do not presently expect to do so, we are authorized to borrow funds and to sell assets in order (i) to satisfy the Annual Distribution Requirement and to otherwise eliminate our liability for U.S. federal income and excise taxes and (ii) to satisfy the Diversification Tests. However, under the 1940 Act, we are not permitted to borrow additional funds or to make distributions to our stockholders while our debt obligations and other senior securities are outstanding unless certain “asset coverage” tests are met. See “Regulation — Senior Securities; Coverage Ratio.” Moreover, our ability to dispose of assets to meet the Annual Distribution Requirement, the Excise Tax Avoidance Requirement or the Diversification Tests may be limited by (a) the illiquid nature of our portfolio and/or (b) other requirements relating to our qualification as a RIC. If we dispose of assets in order to meet the Annual Distribution Requirement, the Excise Tax Avoidance Requirement, or the Diversification Tests, we may make such dispositions at times that, from an investment standpoint, are not advantageous.

## TABLE OF CONTENTS

Certain of our investment practices may be subject to special and complex U.S. federal income tax provisions that may, among other things, (a) treat dividends that would otherwise constitute qualified dividend income as non-qualified dividend income, (b) treat dividends that would otherwise be eligible for the corporate dividends received deduction as ineligible for such treatment, (c) disallow, suspend or otherwise limit the allowance of certain losses or deductions, (d) convert lower-taxed long-term capital gain into higher-taxed short-term capital gain or ordinary income, (e) convert an ordinary loss or a deduction into a capital loss (the deductibility of which is more limited), (f) cause us to recognize income or gain without a corresponding receipt of cash, (g) adversely affect the time as to when a purchase or sale of stock or securities is deemed to occur, (h) adversely alter the characterization of certain complex financial transactions and (i) produce income that will not be qualifying income for purposes of the 90% Income Test. We intend to monitor our transactions and may make certain tax elections to mitigate the effect of these provisions and prevent our disqualification as a RIC.

Gain or loss realized by us from warrants acquired by us as well as any loss attributable to the lapse of such warrants generally will be treated as capital gain or loss. Such capital gain or loss generally will be long-term or short-term, depending on how long we held a particular warrant.

Some of the income and fees that we may recognize will not satisfy the 90% Income Test. In order to ensure that such income and fees do not disqualify us as a RIC for a failure to satisfy the 90% Income Test, we may hold assets that generate such income and provide services that generate such fees indirectly through one or more entities treated as corporations for U.S. federal income tax purposes. Such corporations will be required to pay corporate-level U.S. federal income taxes on their earnings, which ultimately will reduce our return on such income and fees.

### **DIVIDEND REINVESTMENT PLAN**

We have adopted a dividend reinvestment plan that provides for reinvestment of our distributions on behalf of our stockholders, unless a stockholder elects to receive cash as provided below. As a result, if our Board of Directors authorizes, and we declare, a cash dividend, then our stockholders who have not “opted out” of our dividend reinvestment plan will have their cash dividends automatically reinvested in additional shares of our common stock, rather than receiving the cash.

No action is required on the part of a registered stockholder to have such shareholder’s cash dividend reinvested in shares of our common stock. A registered stockholder may elect to receive an entire dividend in cash by notifying American Stock Transfer & Trust Company, the plan administrator and our transfer agent and registrar, in writing so that such notice is received by the plan administrator no later than the record date for dividends to stockholders. The plan administrator will set up an account for shares acquired through the plan for each stockholder who has not elected to receive dividends in cash and hold such shares in non-certificated form. Upon request by a stockholder participating in the plan, received in writing not less than ten days prior to the record date, the plan administrator will, instead of crediting shares to the participant’s account, issue a certificate registered in the participant’s name for the number of whole shares of our common stock and a check for any fractional share.

Those stockholders whose shares are held by a broker or other financial intermediary may receive dividends in cash by notifying their broker or other financial intermediary of their election.

We intend to use primarily newly issued shares to implement the plan, whether our shares are trading at a premium or at a discount to net asset value. However, we reserve the right to purchase shares in the open market in connection with our implementation of the plan. The number of shares to be issued to a stockholder is determined by dividing the total dollar amount of the dividend payable to such stockholder by the market price per share of our common stock at the close of regular trading on The NASDAQ Global Select Market on the dividend payment date. Market price per share on that date will be the closing price for such shares on The NASDAQ Global Select Market or, if no sale is reported for such day, at the average of their reported bid and asked prices. Shares purchased in open market transactions by the plan administrator of the dividend reinvestment plan will be allocated to a stockholder based upon the average purchase price, excluding any brokerage charges or other charges, of all shares of common stock purchased with respect to the dividend.

TABLE OF CONTENTS

There are no brokerage charges or other charges to stockholders who participate in the plan. The plan administrator's fees under the plan are paid by us. If a participant elects by written notice to the plan administrator to have the plan administrator sell part or all of the shares held by the plan administrator in the participant's account and remit the proceeds to the participant, the plan administrator is authorized to deduct a \$15.00 transaction fee plus a \$0.10 per share brokerage commission from the proceeds.

If your dividends are reinvested, you will be required to pay tax on the distributions in the same manner as if the distributions were received in cash. The taxation of dividends will not be affected by the form in which you receive them. See "Certain United States Federal Income Tax Considerations."

Participants may terminate their accounts under the plan by notifying the plan administrator via its website at [www.amstock.com](http://www.amstock.com), by filling out the transaction request form located at bottom of their statement and sending it to the plan administrator at the address set forth below or by calling the plan administrator at 1-866-668-8564.

The plan may be terminated by us upon notice in writing mailed to each participant at least 30 days prior to any record date for the payment of any dividend by us. All correspondence concerning the plan should be directed to, and additional information about the plan may be obtained from, the plan administrator by mail at American Stock Transfer & Trust Company, Attn. Dividend Reinvestment Department, P.O. Box 922, Wall Street Station, New York, NY 10269-0560 or by telephone at 1-866-668-8564.



## TABLE OF CONTENTS

### **Item Risk Factors**

#### **1A.**

*Investing in our securities involves a high degree of risk. In addition to the other information contained in this annual report on Form 10-K, the following information should be carefully considered before making an investment in our securities. The risks set out below are not the only risks we face. Additional risks and uncertainties not presently known to us or not presently deemed material by us might also impair our operations and performance. If any of the following events occur, our business, financial condition and results of operations could be materially and adversely affected. In such case, our net asset value and the trading price of our securities could decline, and you may lose part or all of your investment.*

#### **Risks Related to Our Business and Structure**

***The downgrade of the U.S. credit rating and the economic crisis in Europe could negatively impact our liquidity, financial condition and earnings.***

Recent U.S. debt ceiling and budget deficit concerns together with signs of deteriorating sovereign debt conditions in Europe, have increased the possibility of additional credit-rating downgrades and economic slowdowns, or a recession in the U.S. Although U.S. lawmakers passed legislation to raise the federal debt ceiling, Standard & Poor's Ratings Services lowered its long-term sovereign credit rating on the United States from "AAA" to "AA+" in August 2011. The impact of this or any further downgrades to the U.S. government's sovereign credit rating or its perceived creditworthiness could adversely affect the U.S. and global financial markets and economic conditions. Further, Moody's Investor Service has warned that it may downgrade the U.S. government's rating if the federal debt is not stabilized. Absent further quantitative easing by the Federal Reserve, these developments, along with the European sovereign debt crisis, could cause interest rates and borrowing costs to rise, which may negatively impact our ability to access the debt markets on favorable terms. Continued adverse economic conditions could have a material adverse effect on our business, financial condition and results of operations.

***We are dependent upon our senior management for our future success, and if we are unable to hire and retain qualified personnel or if we lose any member of our senior management team, our ability to achieve our investment objective could be significantly harmed.***

We depend on the members of our senior management as well as other key personnel for the identification, final selection, structuring, closing and monitoring of our investments. These employees have critical industry experience and relationships that we rely on to implement our business plan. Our future success depends on the continued service of our senior management team. The departure of any of the members of our senior management or a significant number of our senior personnel could have a material adverse effect on our ability to achieve our investment objective. As a result, we may not be able to operate our business as we expect, and our ability to compete could be harmed, which could cause our operating results to suffer.

***We operate in a highly competitive market for investment opportunities.***

A large number of entities compete with us to make the types of investments that we plan to make in prospective portfolio companies. We compete with other BDCs, as well as a large number of investment funds, investment banks and other sources of financing, including traditional financial services companies, such as commercial banks and finance companies. Many of our competitors are substantially larger and have considerably greater financial, technical, marketing and other resources than we do. For example, some competitors may have a lower cost of funds and access to funding sources that are not available to us. This may enable some of our competitors to make commercial loans with interest rates that are comparable to or lower than the rates we typically offer. We may lose prospective portfolio investments if we do not match our competitors' pricing, terms and structure. If we do match our competitors' pricing, terms or structure, we may experience decreased net interest income. In addition, some of our competitors may have higher risk tolerances or different risk assessments, which could allow them to consider a wider variety of investments, establish more relationships and build their market shares. Furthermore, many of our potential competitors have greater experience operating under, or are not subject to, the regulatory restrictions that the 1940 Act imposes on us as a BDC. As a result of this competition, there can be no assurance that we will be able to

## TABLE OF CONTENTS

identify and take advantage of attractive investment opportunities or that we will be able to fully invest our available capital. If we are not able to compete effectively, our business and financial condition and results of operations will be adversely affected.

***If we are unable to source investments effectively, we may be unable to achieve our investment objective.***

Our ability to achieve our investment objective depends on our senior management team's ability to identify, evaluate and invest in suitable companies that meet our investment criteria. Accomplishing this result on a cost-effective basis is largely a function of our marketing capabilities, our management of the investment process, our ability to provide efficient services and our access to financing sources on acceptable terms. In addition to monitoring the performance of our existing investments, members of our management team and our investment professionals may also be called upon to provide managerial assistance to our portfolio companies. These demands on their time may distract them or slow the rate of investment. To grow, we need to continue to hire, train, supervise and manage new employees and to implement computer and other systems capable of effectively accommodating our growth. However, we cannot provide assurance that any such employees will contribute to the success of our business or that we will implement such systems effectively. Failure to manage our future growth effectively could have a material adverse effect on our business, financial condition and results of operations.

***Our business model depends to a significant extent upon strong referral relationships, and our inability to maintain or develop these relationships, as well as the failure of these relationships to generate investment opportunities, could adversely affect our business.***

We expect that members of our senior management team will maintain their relationships with intermediaries, financial institutions, investment bankers, commercial bankers, financial advisors, attorneys, accountants, consultants and other individuals within their networks, and we will rely to a significant extent upon these relationships to provide us with potential investment opportunities. If our senior management team fails to maintain its existing relationships or develop new relationships with sources of investment opportunities, we will not be able to grow our investment portfolio. In addition, individuals with whom members of our senior management team have relationships are not obligated to provide us with investment opportunities, and, therefore, there is no assurance that such relationships will generate investment opportunities for us.

***We may have difficulty paying distributions required to maintain our RIC status if we recognize income before or without receiving cash equal to such income.***

In accordance with the Code, we include in income certain amounts that we have not yet received in cash, such as contracted non-cash PIK interest, which represents contractual interest added to the loan balance and due at the end of the loan term. The increases in loan balances as a result of contracted non-cash PIK arrangements are included in income for the period in which such non-cash PIK interest was received, which is often in advance of receiving cash payment, and are separately identified on our statements of cash flows. We also may be required to include in income certain other amounts that we will not receive in cash. Any warrants that we receive in connection with our debt investments generally are valued as part of the negotiation process with the particular portfolio company. As a result, a portion of the aggregate purchase price for the debt investments and warrants is allocated to the warrants that we receive. This generally results in the associated debt investment having "original issue discount" for tax purposes, which we must recognize as ordinary income as it accrues. This increases the amounts we are required to distribute to maintain our qualification for tax treatment as a RIC. Because such original issue discount income might exceed the amount of cash received in a given year with respect to such investment, we might need to obtain cash from other sources to satisfy such distribution requirements. Other features of the debt instruments that we hold may also cause such instruments to generate original issue discount.

Since in certain cases we may recognize income before or without receiving cash representing such income, we may have difficulty meeting the requirement to annually distribute at least 90% of our net ordinary income and realized net short-term capital gains in excess of realized net long-term capital losses, if any. If we are unable to meet these distribution requirements, we will not maintain our qualification for tax treatment as a RIC. Accordingly, we may have to sell some of our assets, raise additional debt or equity securities or reduce new investment originations to meet these distribution requirements.

## TABLE OF CONTENTS

***We may incur losses as a result of “first loss” agreements into which we or our Asset Manager Affiliates may in the future enter into in connection with warehousing credit arrangements which we may put in place prior to raising a CLO Fund and pursuant to which we would typically agree to reimburse credit providers for a portion of losses (if any) on warehouse investments.***

We and our Asset Manager Affiliates have in the past entered, and may in the future enter, into “first loss” agreements in connection with warehouse credit lines to be established by our Asset Manager Affiliates to fund the initial accumulation of loan investments for future CLO Funds that our Asset Manager Affiliates will manage. Such agreements (referred to as “first loss agreements” or “first loss obligations”) frequently relate to (i) losses as a result of individual loan investments being ineligible for purchase by the CLO Fund (typically due to a payment default on such loan) when such fund formation is completed or (ii) if the CLO Fund has not been completed before the expiration of the warehouse credit line, the loss (if any, and net of any accumulated interest income) on the resale of such loans funded by the warehouse credit line. As a result, we may incur losses if loans and debt obligations that had been purchased in the warehouse facility become ineligible for inclusion in the CLO Fund or if a planned CLO Fund does not close.

***Any unrealized losses we experience on our loan portfolio may be an indication of future realized losses, which could reduce our income available to make distributions.***

As a BDC, we are required to carry our investments at market value or, if no market value is ascertainable, at the fair value as determined in good faith by our Board of Directors pursuant to a valuation methodology approved by our Board of Directors. Decreases in the market values or fair values of our investments will be recorded as unrealized losses. An unrealized loss in our loan portfolio could be an indication of a portfolio company’s inability to meet its repayment obligations with respect to the affected loans. This could result in realized losses in the future and ultimately in reductions of our income available to pay dividends or interest and principal on our securities and could cause you to lose all or part of your investment.

***We may experience fluctuations in our quarterly and annual operating results and credit spreads.***

We could experience fluctuations in our quarterly and annual operating results due to a number of factors, some of which are beyond our control, including our ability to make investments in companies that meet our investment criteria, the interest rate payable on the debt securities we acquire, the default rate on such securities, our level of expenses, variations in and timing of the recognition of realized and unrealized gains or losses, the degree to which we encounter competition in our markets and general economic conditions. As a result of these factors, results for any period should not be relied upon as being indicative of performance in future periods.

***We are exposed to risks associated with changes in interest rates and spreads.***

Changes in interest rates may have a substantial negative impact on our investments, the value of our securities and our rate of return on invested capital. A reduction in the interest spreads on new investments could also have an adverse impact on our net interest income. An increase in interest rates could decrease the value of any investments we hold which earn fixed interest rates, including mezzanine securities and high-yield bonds, and also could increase our interest expense, thereby decreasing our net income. An increase in interest rates due to an increase in credit spreads, regardless of general interest rate fluctuations, could also negatively impact the value of any investments we hold in our portfolio.

***We borrow money, which magnifies the potential for gain or loss on amounts invested and may increase the risk of investing in us.***

Borrowings, also known as leverage, magnify the potential for gain or loss on amounts invested and, therefore, increase the risks associated with investing in the common stock. We have issued senior securities, and in the future may borrow from, or issue additional senior securities (such as preferred or convertible securities or debt securities) to, banks and other lenders and investors. Subject to prevailing market conditions, we intend to grow our portfolio of assets by raising additional capital, including through the prudent use of leverage available to us. Lenders and holders of such senior securities would have fixed dollar claims on our

[TABLE OF CONTENTS](#)

assets that are superior to the claims of our common stockholders. Leverage is generally considered a speculative investment technique. Any increase in our income in excess of interest payable on our outstanding indebtedness would cause our net income to increase more than it would have had we not incurred leverage, while any decrease in our income would cause net income to decline more sharply than it would have had we not incurred leverage. Such a decline could negatively affect our ability to make distributions. In addition, our common stockholders will bear the burden of any increase in our expenses as a result of leverage. There can be no assurance that our leveraging strategy will be successful.

As of December 31, 2012, we had \$101.4 million of indebtedness outstanding which had a weighted average interest cost of 8.19%. We may incur additional indebtedness in the future, although there can be no assurance that we will be successful in doing so.

*Illustration.* The following table illustrates the effect of leverage on returns from an investment in our common stock assuming various annual returns, net of expenses. The calculations in the table below are hypothetical and actual returns may be higher or lower than those appearing below.

|  | <b>Assumed Return on Our Portfolio<sup>(1)</sup></b> |               |             |             |              |
|--|--|---------------|-------------|-------------|--------------|
|  | <b>(net of expenses)</b>                             |               |             |             |              |
|  | <b>(10.0)%</b>                                       | <b>(5.0)%</b> | <b>0.0%</b> | <b>5.0%</b> | <b>10.0%</b> |
| Corresponding net return to common stockholder | (19.4)%  | (11.7)%       | (4.0)%      | 3.7%        | 11.4%        |

(1) Assumes \$319 million in total assets, \$101 million in debt outstanding, \$208 million in net assets, and an average cost of funds of 8.2%. Actual interest payments may be different.

(2) In order for us to cover our annual interest payments on indebtedness, we must achieve annual returns on our December 31, 2012 net assets of at least 4%.

Our outstanding indebtedness imposes, and additional debt we may incur in the future will likely impose, financial and operating covenants that restrict our business activities, including limitations that could hinder our ability to finance additional loans and investments or to make the distributions required to maintain our status as a RIC. A failure to add new debt facilities or issue additional debt securities or other evidences of indebtedness in lieu of or in addition to existing indebtedness could have a material adverse effect on our business, financial condition or results of operations.

***All of the investments originated with funds drawn under our \$30 million credit facility will be subject to security interests under the our \$30 million financing facility with Credit Suisse AG (the "Facility") and if we default on our obligations there under, we may suffer adverse consequences, including the lender foreclosing on those investments. In addition, we have pledged and granted a security interest to the lender under the facility in our right, title and interest in, to and under the senior management fees and subordinated management fees paid to us by certain CLO Funds managed by Trimaran Advisors.***

All of the investments originated with funds drawn under our \$30 million financing facility with Credit Suisse AG (the "Facility") will be subject to security interests under the Facility. If we default on our obligations under the Facility, the lender may have the right to foreclose upon and sell, or otherwise transfer, the collateral subject to its security interests. In such event, we may be forced to sell our investments to raise funds to repay our outstanding borrowings under the Facility in order to avoid foreclosure and these forced sales may be at times and at prices we would not consider advantageous. In connection with any such foreclosure and our subsequent liquidation, the lender would receive proceeds there from before the holders of our securities and, as a result, the holders of our securities may not receive any proceeds upon the liquidation of these investments. If the lender exercises its right to sell the assets pledged under the Facility, such sales may be completed at distressed sale prices, thereby diminishing or potentially eliminating the amount of cash available to us after repayment of the amounts outstanding under the Facility.

In addition, we have pledged and granted a security interest to the lender under the Facility in our right, title and interest in, to and under the senior management fees and subordinated management fees paid to us by certain CLO Funds managed by Trimaran Advisors. If we default on our obligations under the Facility, the

## TABLE OF CONTENTS

lender (and not us) would be entitled to receive such fees from Trimaran Advisors, which could impair our financial condition and operating results.

### ***Our indebtedness could adversely affect our financial health and our ability to respond to changes in our business.***

With certain limited exceptions, we are only allowed to borrow amounts or issue senior securities such that our asset coverage, as defined in the 1940 Act, is at least 200% immediately after such borrowing or issuance. As of December 31, 2012, our asset coverage ratio was 305%. The amount of leverage that we employ in the future will depend on our management's and our Board of Directors' assessment of market and other factors at the time of any proposed borrowing. There is no assurance that a leveraging strategy will be successful. As a result of the level of our leverage:

- our exposure to risk of loss is greater if we incur debt or issue senior securities to finance investments because a decrease in the value of our investments has a greater negative impact on our returns and, therefore, the value of our business if we did not use leverage;
- the decrease in our asset coverage ratio resulting from increased leverage and the covenants contained in documents governing our indebtedness (which may impose asset coverage or investment portfolio composition requirements that are more stringent than those imposed by the 1940 Act) limit our flexibility in planning for, or reacting to, changes in our business and industry, as a result of which we could be required to liquidate investments at an inopportune time;
- we are required to dedicate a portion of our cash flow to interest payments, limiting the availability of cash for dividends and other purposes; and
- our ability to obtain additional financing in the future may be impaired.

We cannot be sure that our leverage will not have a material adverse effect on us. In addition, we cannot be sure that additional financing will be available when required or, if available, will be on terms satisfactory to us. Further, even if we are able to obtain additional financing, we may be required to use some or all of the proceeds thereof to repay our outstanding indebtedness.

### ***Pending legislation may allow us to incur additional leverage.***

As a BDC under the 1940 Act, we are generally not permitted to incur indebtedness unless immediately after such borrowing we have an asset coverage for total borrowings of at least 200% (i.e., the amount of debt may not exceed 50% of the value of our assets). Recent legislation introduced in the U.S. House of Representatives, if passed, would modify this section of the 1940 Act and increase the amount of debt that business development companies may incur by modifying the percentage from 200% to 150%. As a result, we may be able to incur additional indebtedness in the future and therefore your risk of an investment in our securities may increase.

### ***Deterioration in the economy and financial markets increases the likelihood of adverse effects on our financial position and results of operations. Such economic adversity could impair our portfolio companies' financial positions and operating results and affect the industries in which we invest, which could, in turn, harm our operating results.***

The broader economic fundamentals of the United States economy remain uncertain. Unemployment levels remain elevated and other economic fundamentals remain depressed. In the event that the United States economic performance contracts, it is likely that the financial results of middle market companies, like those in which we invest, could experience deterioration or limited growth, which could ultimately lead to difficulty in meeting their debt service requirements and an increase in defaults. Consequently, we can provide no assurance that the performance of certain of our portfolio companies will not be negatively impacted by economic or other conditions, which could also have a negative impact on our future results.

Although we have been able to secure access to additional liquidity, the potential for volatility in the debt and equity capital markets provides no assurance that debt or equity capital will be available to us in the future on favorable terms, or at all.

## TABLE OF CONTENTS

***Because we intend to continue to distribute substantially all of our income and net realized capital gains to our stockholders, we will need additional capital to finance our growth.***

In order to continue to qualify as a RIC, to avoid payment of excise taxes and to minimize or avoid payment of income taxes, we intend to continue to distribute to our stockholders substantially all of our net ordinary income and realized net capital gains except for certain net long-term capital gains (which we may retain, pay applicable income taxes with respect thereto, and elect to treat as deemed distributions to our stockholders). As a BDC, in order to incur new debt, we are generally required to meet a coverage ratio of total assets to total senior securities, which includes all of our borrowings and any preferred stock we may issue in the future, of at least 200%, as measured immediately after issuance of such security. This requirement limits the amount that we may borrow. Because we will continue to need capital to grow our loan and investment portfolio, this limitation may prevent us from incurring debt and require us to issue additional equity at a time when it may be disadvantageous to do so. We cannot assure you that debt and equity financing will be available to us on favorable terms, or at all, and debt financings may be restricted by the terms of such borrowings. If additional funds are not available to us, we could be forced to curtail or cease new lending and investment activities.

***We may from time to time expand our business through acquisitions, which could disrupt our business and harm our financial condition.***

We may pursue potential acquisitions of, and investments in, businesses complementary to our business and from time to time engage in discussions regarding such possible acquisitions. For example, in February 2012, we completed the acquisition of Trimaran Advisors. Such acquisition and any other acquisitions we may undertake involve a number of risks, including:

- failure of the acquired businesses to achieve the results we expect;
- substantial cash expenditures;
- diversion of capital and management attention from operational matters;
- our inability to retain key personnel of the acquired businesses;
- incurrence of debt and contingent liabilities and risks associated with unanticipated events or liabilities; and
- the potential disruption and strain on our existing business and resources that could result from our planned growth and continuing integration of our acquisitions.

If we fail to properly evaluate acquisitions or investments, we may not achieve the anticipated benefits of such acquisitions, we may incur costs in excess of what we anticipate, and management resources and attention may be diverted from other necessary or valuable activities. Any acquisition, including the Trimaran Advisors acquisition, may not result in short-term or long-term benefits to us. If we are unable to integrate or successfully manage any business that we acquire, we may not realize anticipated cost savings, improved efficiencies or revenue growth, which may result in reduced profitability or operating losses.

***Our Board of Directors may change our investment objective, operating policies and strategies without prior notice or stockholder approval.***

Our Board of Directors has the authority to modify or waive certain of our operating policies and strategies without prior notice (except as required by the 1940 Act) and without stockholder approval. However, absent stockholder approval, we may not change the nature of our business so as to cease to be, or withdraw our election as, a BDC. We cannot predict the effect any changes to our current operating policies and strategies would have on our business and operating results. Nevertheless, the effects may adversely affect our business and they could negatively impact our ability to pay you dividends and could cause you to lose all or part of your investment or interest and principal on our securities.

***Our businesses may be adversely affected by litigation and regulatory proceedings.***

From time to time, we may be subject to legal actions as well as various regulatory, governmental and law enforcement inquiries, investigations and subpoenas. In any such claims or actions, demands for

## TABLE OF CONTENTS

substantial monetary damages may be asserted against us and may result in financial liability or an adverse effect on our reputation among investors. We may be unable to accurately estimate our exposure to litigation risk when we record balance sheet reserves for probable loss contingencies. As a result, any reserves we establish to cover any settlements or judgments may not be sufficient to cover our actual financial exposure, which may have a material impact on our results of operations or financial condition. In regulatory enforcement matters, claims for disgorgement, the imposition of penalties and the imposition of other remedial sanctions are possible.

### ***A failure on our part to maintain our status as a BDC would significantly reduce our operating flexibility.***

If we do not continue to qualify as a BDC, we might be regulated as a registered closed-end investment company under the 1940 Act; our failure to qualify as a BDC would make us subject to additional regulatory requirements, which may significantly decrease our operating flexibility by limiting our ability to employ leverage and issue common stock.

### ***Regulations governing our operation as a BDC affect our ability to, and the way in which we, raise additional capital.***

Our business requires a substantial amount of additional capital. We may acquire additional capital from the issuance of senior securities or other indebtedness, the issuance of additional shares of our common stock or from securitization transactions. However, we may not be able to raise additional capital in the future on favorable terms or at all. We may issue debt securities or preferred securities, which we refer to collectively as “senior securities,” and we may borrow money from banks or other financial institutions, up to the maximum amount permitted by the 1940 Act. The 1940 Act permits us to issue senior securities or incur indebtedness only in amounts such that our asset coverage, as defined in the 1940 Act, equals at least 200% immediately after such issuance or incurrence. With respect to certain types of senior securities, we must make provisions to prohibit any dividend distribution to our stockholders or the repurchase of certain of our securities, unless we meet the applicable asset coverage ratios at the time of the dividend distribution or repurchase. If the value of our assets declines, we may be unable to satisfy the asset coverage test. Furthermore, any amounts that we use to service our indebtedness would not be available for distributions to our common stockholders.

If in the future we issue debt or preferred stock, all of the costs of offering and servicing such debt or preferred stock, including interest or preferential dividend payments thereon, will be borne by our common stockholders. The interests of the holders of any debt or preferred stock we may issue will not necessarily be aligned with the interests of our common stockholders. In particular, the rights of holders of our debt or preferred stock to receive interest, dividends or principal repayment will be senior to those of our common stockholders. Also, in the event we issue preferred stock, the holders of such preferred stock will have the ability to elect two members of our board of directors. In addition, we may grant a lender a security interest in a significant portion or all of our assets, even if the total amount we may borrow from such lender is less than the amount of such lender’s security interest in our assets. In no event, however, will any lender to us have any veto power over, or any vote with respect to, any change in our, or approval of any new, investment objective or investment policies or strategies.

We are not generally able to issue and sell our common stock at a price below net asset value per share. We may, however, sell our common stock, or warrants, options or rights to acquire our common stock, at a price below the then-current net asset value of our common stock if our board of directors determines that such sale is in the best interests of KCAP Financial and its stockholders, and our stockholders approve such sale. In any such case, the price at which our securities are to be issued and sold may not be less than a price which, in the determination of our board of directors, closely approximates the market value of such securities (less any distributing commission or discount). We are also generally prohibited under the 1940 Act from issuing securities convertible into voting securities without obtaining the approval of our existing stockholders. In addition to issuing securities to raise capital as described above; we may securitize a portion of the loans generate cash for funding new investments. If we are unable to successfully securitize our loan portfolio our ability to grow our business and fully execute our business strategy and our earnings (if any) may be adversely affected. Moreover, even successful securitization of our loan portfolio might expose us to losses, as the residual loans in which we do not sell interests tend to be those that are riskier and more apt to generate losses.

## TABLE OF CONTENTS

***Changes in the laws or regulations governing our business and the business of our Asset Manager Affiliates, or changes in the interpretations thereof, and any failure by us or our Asset Manager Affiliates to comply with these laws or regulations, could negatively affect the profitability of our operations.***

Changes in the laws or regulations or the interpretations of the laws and regulations that govern BDCs, registered investment advisers (such as our Asset Manager Affiliates), RICs or non-depository commercial lenders could significantly affect our operations and our cost of doing business. We are subject to federal, state and local laws and regulations and are subject to judicial and administrative decisions that affect our operations, including our loan originations, maximum interest rates, fees and other charges, disclosures to portfolio companies, the terms of secured transactions, collection and foreclosure procedures and other trade practices. In addition, as registered investment advisers, the Asset Manager Affiliates are subject to new and existing regulations, regulatory risks, costs and expenses associated with operating as registered investment advisers that may limit their ability to operate, structure or expand their businesses in the future. If these laws, regulations or decisions change, or if we expand our business into jurisdictions that have adopted more stringent requirements than those in which we currently conduct business, we may have to incur significant expenses in order to comply or we might have to restrict our operations. In addition, if we do not comply with applicable laws, regulations and decisions, we may lose licenses needed for the conduct of our business and be subject to civil fines and criminal penalties, any of which could have a material adverse effect upon our business, results of operations or financial condition.

***If we do not invest a sufficient portion of our assets in “qualifying assets,” we could be precluded from investing according to our current business strategy.***

As a BDC, we may not acquire any assets other than “qualifying assets” for purposes of the 1940 Act unless, at the time of and after giving effect to such acquisition, at least 70% of our total assets are “qualifying assets.” See “Regulation”.

We believe that most of the senior loans and mezzanine investments that we acquire constitute “qualifying assets.” However, investments in the securities of CLO Funds generally do not constitute “qualifying assets,” and we may invest in other assets that are not “qualifying assets.” If we do not invest a sufficient portion of our assets in “qualifying assets,” we may be precluded from investing in what we believe are attractive investments, which would have a material adverse effect on our business, financial condition and results of operations. These restrictions could also prevent us from making investments in the equity securities of CLO Funds, which could limit our Asset Manager Affiliates’ ability to organize new CLO Funds. Similarly, these rules could prevent us from making follow-on investments in existing portfolio companies (which could result in the dilution of our position).

In addition, we have received certain exemptive relief from the SEC relating to our status as a BDC and our ability to own securities issued by or any other interest in the business of a person who is a registered investment adviser. The conditions of such exemptive relief may limit our ability or the ability of our Asset Manager Affiliates, each a registered investment adviser, to operate, structure or expand their businesses in the future.

***We will be subject to corporate-level U.S. federal income taxes if we are unable to qualify as a RIC under Subchapter M of the Code.***

To maintain RIC tax treatment under the Code, we must meet the following annual distribution, income source and asset diversification requirements:

- The annual distribution requirement for a RIC will be satisfied if we distribute to our stockholders on an annual basis at least 90% of our net ordinary income and realized net short-term capital gains in excess of realized net long-term capital losses, if any. Because we use debt financing, we are subject to certain asset coverage ratio requirements under the 1940 Act and are (and may in the future become) subject to certain financial covenants under loan and credit agreements that could, under certain circumstances, restrict us from making distributions necessary to satisfy the distribution requirement. If we are unable to obtain cash from other sources, we could fail to qualify for RIC tax treatment and thus become subject to corporate-level U.S. federal income taxes.



## TABLE OF CONTENTS

- The source income requirement will be satisfied if we obtain at least 90% of our income for each year from dividends, interest, gains from the sale of stock or securities or similar sources.
- The asset diversification requirement will be satisfied if we meet certain asset diversification requirements at the end of each quarter of our taxable year. To satisfy this requirement, at least 50% of the value of our assets must consist of cash, cash equivalents, U.S. Government securities, securities of other RICs, and other acceptable securities; and no more than 25% of the value of our assets can be invested in the securities, other than U.S. government securities or securities of other RICs, of one issuer, of two or more issuers that are controlled, as determined under applicable Code rules, by us and that are engaged in the same or similar or related trades or businesses or of certain “qualified publicly traded partnerships.” If we do not satisfy the diversification requirements as of the end of any quarter, we will not lose our status as RIC provided that (i) we satisfied the requirements in a prior quarter and (ii) our failure to satisfy the requirements in the current quarter is not due in whole or in part to an acquisition of any security or other property.

Failure to meet these requirements may result in our having to dispose of certain investments quickly in order to prevent the loss of RIC status. Because most of our investments will be in private companies, and therefore will be illiquid, any such dispositions could be made at disadvantageous prices and could result in substantial losses. Moreover, if we fail to maintain RIC tax treatment for any reason and are subject to corporate-level U.S. federal income taxes, the resulting taxes could substantially reduce our net assets, the amount of income available for distribution and the amount of our distributions. Such a failure would have a material adverse effect on us and on our stockholders.

### **Risks Related to Our Investments**

#### ***Our investments may be risky, and you could lose all or part of your investment.***

We invest primarily in senior secured term loans, mezzanine debt and selected equity investments issued by middle market companies.

*Secured Loans.* When we extend secured term loans, we generally take a security interest (either as a first lien position or as a second lien position) in the available assets of these portfolio companies, including the equity interests of their subsidiaries, which we expect to assist in mitigating the risk that we will not be repaid. However, there is a risk that the collateral securing our loans may decrease in value over time, may be difficult to sell in a timely manner, may be difficult to appraise and may fluctuate in value based upon the success of the business and market conditions, including as a result of the inability of the portfolio company to raise additional capital, and, in some circumstances, our lien could be subordinated to claims of other creditors. In addition, deterioration in a portfolio company’s financial condition and prospects, including its inability to raise additional capital, may be accompanied by deterioration in the value of the collateral for the loan. Consequently, the fact that a loan is secured does not guarantee that we will receive principal and interest payments according to the loan’s terms, or at all, or that we will be able to collect on the loan should we be forced to exercise our remedies.

*Mezzanine Debt.* Our mezzanine debt investments generally are subordinated to senior loans and generally are unsecured. This may result in an above average amount of risk and volatility or loss of principal.

These investments may entail additional risks that could adversely affect our investment returns. To the extent interest payments associated with such debt are deferred, such debt is subject to greater fluctuations in value based on changes in interest rates and such debt could subject us to phantom income. Since we generally do not receive any cash prior to maturity of the debt, the investment is of greater risk.

*Equity Investments.* We have made and expect to make selected equity investments. In addition, when we invest in senior secured loans or mezzanine debt, we may acquire warrants in the equity of the portfolio company. Our goal is ultimately to dispose of such equity interests and realize gains upon our disposition of such interests. However, the equity interests we receive may not appreciate in value and, in fact, may decline in value. Accordingly, we may not be able to realize gains from our equity interests, and any gains that we do realize on the disposition of any equity interests may not be sufficient to offset any other losses we experience.

## TABLE OF CONTENTS

*Risks Associated with Middle Market Companies.* Investments in middle market companies also involve a number of significant risks, including:

- limited financial resources and inability to meet their obligations, which may be accompanied by a deterioration in the value of any collateral and a reduction in the likelihood of our realizing the value of any guarantees we may have obtained in connection with our investment;
- shorter operating histories, narrower product lines and smaller market shares than larger businesses, which tend to render them more vulnerable to competitors' actions and market conditions, as well as general economic downturns;
- dependence on management talents and efforts of a small group of persons; therefore, the death, disability, resignation or termination of one or more of these persons could have a material adverse impact on our portfolio company and, in turn, on us;
- less predictable operating results, being parties to litigation from time to time, engaging in rapidly changing businesses with products subject to a substantial risk of obsolescence and requiring substantial additional capital expenditures to support their operations, finance expansion or maintain their competitive position;
- difficulty accessing the capital markets to meet future capital needs; and
- generally less publicly available information about their businesses, operations and financial condition.

***Our portfolio investments for which there is no readily available market, including our investment in our Asset Manager Affiliates and our investments in CLO Funds, are recorded at fair value as determined in good faith by our Board of Directors. As a result, there is uncertainty as to the value of these investments.***

Our investments consist primarily of securities issued by privately-held companies, the fair value of which is not readily determinable. In addition, we are not permitted to maintain a general reserve for anticipated loan losses. Instead, we are required by the 1940 Act to specifically value each investment and record an unrealized gain or loss for any asset that we believe has increased or decreased in value. We value these securities at fair value as determined in good faith by our Board of Directors pursuant to a valuation methodology approved by our Board of Directors. These valuations are initially prepared by our management and reviewed by our Valuation Committee, which uses its best judgment in arriving at the fair value of these securities. However, the Board of Directors retains ultimate authority to determine the appropriate valuation for each investment. From time to time, our Board of Directors has used the services of an independent valuation firm to aid it in determining fair value, including in the case of our investments in CLO Funds and in our Asset Manager Affiliates.

Beginning with the period ending June 30, 2011, the Company has engaged an independent valuation firm to provide third party valuation consulting services to the Company's Board of Directors. Each quarter, the independent valuation firm will perform third party valuations on the Company's investments on illiquid securities such that they are reviewed at least once during a trailing 12 month period. These third party valuation estimates were considered as one of the relevant data inputs in the Company's determination of fair value. The Board of Directors intends to continue to engage an independent valuation firm in the future to provide certain valuation services, including the review of certain portfolio assets, as part of the quarterly and annual year-end valuation process. In addition to such third-party input, the types of factors that may be considered in valuing our investments include the nature and realizable value of any collateral, the portfolio company's ability to make payments and its earnings, the markets in which the portfolio company does business, comparison to publicly-traded companies, discounted cash flow and other relevant factors. Our investment in our Asset Manager Affiliates is carried at fair value, which is determined after taking into consideration a percentage of assets under management and a discounted cash flow model incorporating different levels of discount rates depending on the hierarchy of fees earned (including the likelihood of realization of senior, subordinate and incentive fees) and prospective modeled performance. Such valuation includes an analysis of comparable asset management companies. Because such valuations, and particularly valuations of private investments and private companies, are inherently uncertain and may be based on estimates, our determinations of fair value may differ materially from the values that would be assessed if a

## TABLE OF CONTENTS

ready market for these securities existed. Our net asset value could be adversely affected if our determinations regarding the fair value of our illiquid investments were materially higher than the values that we ultimately realize upon the disposal of such securities.

***We are a non-diversified investment company within the meaning of the 1940 Act, and therefore we may invest a significant portion of our assets in a relatively small number of issuers, which subjects us to a risk of significant loss if any of these issuers defaults on its obligations under any of its debt instruments or as a result of a downturn in the particular industry.***

We are classified as a non-diversified investment company within the meaning of the 1940 Act, and therefore we may invest a significant portion of our assets in a relatively small number of issuers in a limited number of industries. As of December 31, 2012, our largest investment, our 100% equity interest in our Asset Manager Affiliates, equaled approximately 24.8% of the fair value of our total investments. Beyond the asset diversification requirements associated with our qualification as a RIC, we do not have fixed guidelines for diversification, and while we are not targeting any specific industries, relatively few industries may become significantly represented among our investments. To the extent that we assume large positions in the securities of a small number of issuers, our net asset value may fluctuate to a greater extent than that of a diversified investment company as a result of changes in the financial condition or the market's assessment of the issuer, changes in fair value over time or a downturn in any particular industry. We may also be more susceptible to any single economic or regulatory occurrence than a diversified investment company.

***Economic recessions or downturns could negatively impact our portfolio companies and harm our operating results.***

Many of our portfolio companies may be susceptible to economic slowdowns or recessions and may be unable to repay our loans during these periods. Therefore, our non-performing assets are likely to increase and the value of our portfolio is likely to decrease during these periods. Adverse economic conditions may also decrease the value of collateral securing some of our loans and the value of our equity investments. Economic slowdowns or recessions could lead to financial losses in our portfolio and a decrease in revenues, net income and assets. Unfavorable economic conditions also could increase our funding costs, limit our access to the capital markets or result in a decision by lenders not to extend credit to us. These events could prevent us from increasing investments and harm our operating results.

***Defaults by our portfolio companies could harm our operating results.***

A portfolio company's failure to satisfy financial or operating covenants imposed by us or other debt holders could lead to defaults and, potentially, acceleration of the time when the loans are due and foreclosure on its secured assets. Such events could trigger cross-defaults under other agreements and jeopardize a portfolio company's ability to meet its obligations under the debt that we hold and the value of any equity securities we own. We may incur expenses to the extent necessary to seek recovery upon default or to negotiate new terms with a defaulting portfolio company.

***When we are a debt or minority equity investor in a portfolio company, which generally is the case, we may not be in a position to control the entity, and its management may make decisions that could decrease the value of our investment.***

Most of our investments are either debt or minority equity investments in our portfolio companies. Therefore, we are subject to the risk that a portfolio company may make business decisions with which we disagree, and the stockholders and management of such company may take risks or otherwise act in ways that do not serve our interests. As a result, a portfolio company may make decisions that could decrease the value of our portfolio holdings. In addition, we generally are not in a position to control any portfolio company by investing in its debt securities.

***Prepayments of our debt investments by our portfolio companies could negatively impact our operating results.***

We are subject to the risk that the investments we make in our portfolio companies may be repaid prior to maturity. When this occurs, we generally reinvest these proceeds in temporary investments, pending their future investment in new portfolio companies. These temporary investments typically have substantially lower

## TABLE OF CONTENTS

yields than the debt being prepaid and we could experience significant delays in reinvesting these amounts. Any future investment in a new portfolio company may also be at lower yields than the debt that was repaid. Consequently, our results of operations could be materially adversely affected if one or more of our portfolio companies elects to prepay amounts owed to us. Additionally, prepayments could negatively impact our return on equity, which could result in a decline in the market price of our common stock.

### ***Our portfolio companies may incur debt that ranks equal with, or senior to, our investments in such companies.***

We invest primarily in debt securities issued by our portfolio companies. In some cases portfolio companies are permitted to have other debt that ranks equal with, or senior to, the debt securities in which we invest. By their terms, such debt instruments may provide that the holders thereof are entitled to receive payment of interest or principal on or before the dates on which we are entitled to receive payments in respect of the debt securities in which we invest. Also, in the event of insolvency, liquidation, dissolution, reorganization or bankruptcy of a portfolio company, holders of debt instruments ranking senior to our investment in that portfolio company would typically be entitled to receive payment in full before we receive any distribution in respect of our investment. After repaying such senior creditors, such portfolio company may not have any remaining assets to use for repaying its obligation to us. In the case of debt ranking equal with debt securities in which we invest, we would have to share on an equal basis any distributions with other creditors holding such debt in the event of an insolvency, liquidation, dissolution, reorganization or bankruptcy of a portfolio company.

### ***Second priority liens on collateral securing loans that we make to our portfolio companies may be subject to control by senior creditors with first priority liens. If there is a default, the value of the collateral may not be sufficient to repay in full both the first priority creditors and us.***

Certain loans that we make are secured by a second priority security interest in the same collateral pledged by a portfolio company to secure senior debt owed by the portfolio company to commercial banks or other traditional lenders. Often the senior lender has procured covenants from the portfolio company prohibiting the incurrence of additional secured debt without the senior lender's consent. Prior to and as a condition of permitting the portfolio company to borrow money from us secured by the same collateral pledged to the senior lender, the senior lender will require assurances that it will control the disposition of any collateral in the event of bankruptcy or other default. In many such cases, the senior lender will require us to enter into an "intercreditor agreement" prior to permitting the portfolio company to borrow from us. Typically the intercreditor agreements we are requested to execute expressly subordinate our debt instruments to those held by the senior lender and further provide that the senior lender shall control: (1) the commencement of foreclosure or other proceedings to liquidate and collect on the collateral; (2) the nature, timing and conduct of foreclosure or other collection proceedings; (3) the amendment of any collateral document; (4) the release of the security interests in respect of any collateral; and (5) the waiver of defaults under any security agreement. Because of the control we may cede to senior lenders under intercreditor agreements we may enter, we may be unable to realize the proceeds of any collateral securing some of our loans.

### ***There may be circumstances where our debt investments could be subordinated to claims of other creditors or we could be subject to lender liability claims.***

Even though we may have structured certain of our investments as senior loans, if one of our portfolio companies were to go bankrupt, depending on the facts and circumstances, including the size of our investment and the extent to which we actually provided managerial assistance to that portfolio company, a bankruptcy court might recharacterize our debt investment and subordinate all or a portion of our claim to that of other creditors. In addition, lenders can be subject to lender liability claims for actions taken by them where they become too involved in the borrower's business or exercise control over the borrower. It is possible that we could become subject to a lender's liability claim, including as a result of actions taken in rendering significant managerial assistance.

### ***Our investments in equity securities involve a substantial degree of risk.***

We may purchase common stock and other equity securities, including warrants. Although equity securities have historically generated higher average total returns than fixed-income securities over the long

## TABLE OF CONTENTS

term, equity securities have also experienced significantly more volatility in those returns. The equity securities we acquire may fail to appreciate and may decline in value or become worthless, and our ability to recover our investment depends on our portfolio company's success. Investments in equity securities involve a number of significant risks, including the risk of further dilution as a result of additional issuances, inability to access additional capital and failure to pay current distributions. Investments in preferred securities involve special risks, such as the risk of deferred distributions, credit risk, illiquidity and limited voting rights.

### ***The lack of liquidity in our investments may adversely affect our business.***

We invest in securities issued by private companies. These securities may be subject to legal and other restrictions on resale or otherwise be less liquid than publicly-traded securities. The illiquidity of these investments may make it difficult for us to sell these investments when desired. In addition, if we are required to liquidate all or a portion of our portfolio quickly, we may realize significantly less than the value at which we had previously recorded these investments. Our investments are usually subject to contractual or legal restrictions on resale or are otherwise illiquid because there is usually no established trading market for such investments. The illiquidity of most of our investments may make it difficult for us to dispose of them at a favorable price, and, as a result, we may suffer losses.

### ***We may not receive all or a portion of the income we expect to continue to receive from our Asset Manager Affiliates.***

We expect to receive distributions of recurring fee income, after the payment of their expenses, from the asset management activities of our Asset Manager Affiliates. However, the existing asset management agreements pursuant to which our Asset Manager Affiliates receive such fee income from the CLO Funds for which they serve as managers may be terminated for "cause" by the holders of a majority of the most senior class of securities issued by such CLO Funds and the holders of a majority of the subordinated securities issued by such CLO Funds. "Cause" is defined in the asset management agreements to include a material breach by our Asset Manager Affiliates of the indenture governing the applicable CLO Fund, breaches by our Asset Manager Affiliates of certain specified provisions of the indenture, material breaches of representations or warranties made by our Asset Manager Affiliates, bankruptcy or insolvency of our Asset Manager Affiliates, fraud or criminal activity on the part of our Asset Manager Affiliates or an event of default under the indenture governing the CLO Funds. We expect that future asset management agreements will contain comparable provisions. Further, a significant portion of the asset management fees payable to our Asset Manager Affiliates under the asset management agreements are subordinated to the prior payments of interest on the senior securities issued by the CLO Funds. If the asset management agreements are terminated or the CLO Funds do not generate enough income or otherwise have insufficient residual cash flow due to diversion of cash as a result of the failure by the CLO Funds to satisfy certain restrictive covenants contained in their indenture agreements to pay the subordinated management fees, we will not receive the fee income that we expect to continue to receive from our Asset Manager Affiliates, which will reduce income available to make distributions to our stockholders. At December 31, 2012, our Asset Manager Affiliates were receiving all (senior and subordinate) management fees payable by the CLO Funds managed by them.

### ***We may not receive any return on our investment in the CLO Funds in which we have invested and we may be unable to raise additional CLO Funds.***

As of December 31, 2012, we had \$83 million at fair value invested in the subordinated securities, preferred shares, or other securities issued by the CLO Funds managed by our Asset Manager Affiliates and certain other third party asset managers. Subject to market conditions and legal requirements applicable to us under the 1940 Act, we expect to continue to acquire subordinated securities in the future in CLO Funds managed by our Asset Manager Affiliates and/or third party managers. Subordinated securities are the most junior class of securities issued by the CLO Funds and are subordinated in priority of payment to every other class of securities issued by these CLO Funds. Therefore, they only receive cash distributions if the CLO Funds have made all cash interest payments to all other debt securities issued by the CLO Fund. The subordinated securities are also unsecured and rank behind all of the secured creditors, known or unknown, of the CLO Fund, including the holders of the senior securities issued by the CLO Fund. Consequently, to the extent that the value of a CLO Fund's loan investments has been reduced as a result of conditions in the

## TABLE OF CONTENTS

credit markets, or as a result of default loans or individual fund assets, the value of the subordinated securities at their redemption could be reduced. Additionally, we may not be able to continue to complete new CLO Funds due to prevailing CLO market conditions or other factors.

### **Risks Related to Our Common Stock**

#### ***There is a risk that we may not make distributions.***

We intend to make distributions on a quarterly basis to our stockholders out of assets legally available for distribution. We may not be able to achieve investment results that will allow us to make a specified level of cash distributions or year-to-year increases in cash distributions. In addition, due to the asset coverage test applicable to us as a BDC and a covenant that we agreed to in connection with the issuance of the 7.375% Senior Notes due 2019 (the "Senior Notes"), we are limited in our ability to make distributions in certain circumstances. In this regard, we agreed in connection with our issuance of the Senior Notes that for the period of time during which the Senior Notes are outstanding, we will not violate (regardless of whether we are subject to) Section 18(a)(1)(B) as modified by Section 61(a)(1) of the 1940 Act. These provisions generally prohibit us from declaring any cash dividend or distribution upon our common stock, or purchasing any such common stock if our asset coverage, as defined in the 1940 Act, is below 200% at the time of the declaration of the dividend or distribution or the purchase and after deducting the amount of such dividend, distribution or purchase. Further, if we invest a greater amount of assets in equity securities that do not pay current dividends, it could reduce the amount available for distribution.

#### ***Investing in shares of our common stock may involve an above average degree of risk.***

The investments we make in accordance with our investment objective may result in a higher amount of risk, volatility or loss of principal than alternative investment options. Our investments in portfolio companies may be highly speculative, and therefore, an investment in our common stock may not be suitable for investors with lower risk tolerance.

#### ***Shares of closed-end investment companies, including BDCs, frequently trade at a discount to their net asset value, and we cannot assure you that the market price of our common stock will not decline following any offering of our common stock.***

We cannot predict the price at which our common stock will trade. Shares of closed-end investment companies frequently trade at a discount to their net asset value and our stock may also be discounted in the market. This characteristic of closed-end investment companies is separate and distinct from the risk that our net asset value per share may decline. We cannot predict whether shares of our common stock will trade above, at or below our net asset value. The risk of loss associated with this characteristic of closed-end investment companies may be greater for investors expecting to sell shares of common stock soon after the purchase of such shares of common stock. In addition, if our common stock trades below its net asset value, we will generally not be able to issue additional shares of our common stock at its market price without first obtaining the approval of our stockholders and our independent directors.

#### ***Our share price may be volatile and may fluctuate substantially.***

The market price and liquidity of the market for shares of our common stock may be significantly affected by numerous factors, some of which are beyond our control and may not be directly related to our operating performance. These factors include:

- price and volume fluctuations in the overall stock market from time to time;
- significant volatility in the market price and trading volume of securities of BDCs or other companies in our sector, which are not necessarily related to the operating performance of these companies;
- our inability to deploy or invest our capital;
- fluctuations in interest rates;
- any shortfall in revenue or net income or any increase in losses from levels expected by investors or securities analysts;

## TABLE OF CONTENTS

- operating performance of companies comparable to us;
- changes in regulatory policies or tax rules, particularly with respect to RICs or BDCs;
- inability to maintain our qualification as a RIC for U.S. federal income tax purposes;
- changes in earnings or variations in operating results;
- changes in the value of our portfolio;
- general economic conditions and trends; and
- departure of key personnel.

***If we sell common stock at a discount to our net asset value per share, stockholders who do not participate in such sale will experience immediate dilution in an amount that may be material.***

At our 2012 annual meeting of stockholders held on June 22, 2012, our stockholders approved our ability to sell an unlimited number of shares of our common stock at any level of discount from net asset value per share during the 12 month period following the June 22, 2012 approval in accordance with the exception described above in “Risk Factors — Risks Related to Our Business and Structure — Regulations governing our operation as a BDC affect our ability to, and the way in which we, raise additional capital.” The issuance or sale by us of shares of our common stock at a discount to net asset value poses a risk of dilution to our stockholders. In particular, stockholders who do not purchase additional shares at or below the discounted price in proportion to their current ownership will experience an immediate decrease in net asset value per share (as well as in the aggregate net asset value of their shares if they do not participate at all). These stockholders will also experience a disproportionately greater decrease in their participation in our earnings and assets and their voting power than the increase we experience in our assets, potential earning power and voting interests from such issuance or sale. In addition, such sales may adversely affect the price at which our common stock trades.

***Certain provisions of the Delaware General Corporation Law and our certificate of incorporation and bylaws could deter takeover attempts and have an adverse impact on the price of our common stock.***

The Delaware General Corporation Law, our certificate of incorporation and our bylaws contain provisions that may have the effect of discouraging a third party from making an acquisition proposal for us. These anti-takeover provisions may inhibit a change in control in circumstances that could give the holders of our common stock the opportunity to realize a premium over the market price of our common stock.

***Our stockholders may experience dilution upon the conversion of our Convertible Senior Notes.***

Our 8.75% convertible senior notes due 2016 (the “Convertible Senior Notes”) are convertible into shares of our common stock at any time prior to the end of business on the business day preceding the maturity date. Upon conversion, we will satisfy our conversion obligation by issuing shares of our common stock to the converting holder and, under certain limited circumstances, may elect to deliver cash in lieu of shares otherwise deliverable upon conversion to comply with certain listing standards of The NASDAQ Global Select Market. The conversion price as of December 31, 2012 of the convertible senior is approximately 122.5638 shares of our common stock per \$1,000 principal amount of the Convertible Senior Notes, equivalent to a conversion price of approximately \$8.159 per share of our common stock. Our stockholders will experience dilution in their ownership percentage of common stock upon our issuance of common stock on any conversion of the Convertible Senior Notes and any dividends paid on our common stock will also be paid on shares issued on any conversion.

**Risks Related to Our Senior Notes and Our Convertible Senior Notes**

***The Senior Notes are unsecured and therefore are effectively subordinated to any secured indebtedness we have currently incurred or may incur in the future.***

The Senior Notes are not secured by any of our assets or any of the assets of our subsidiaries or the Asset Manager Affiliates. As a result, the Senior Notes are effectively subordinated to any secured indebtedness we or they have currently incurred and may incur in the future (or any indebtedness that is initially unsecured to which we subsequently grant security) to the extent of the value of the assets securing such indebtedness, including indebtedness under the Facility. In any liquidation, dissolution, bankruptcy or other similar proceeding, the holders of any of our existing or future secured indebtedness and the secured indebtedness of our subsidiaries and the Asset Manager Affiliates may assert rights against the assets pledged to secure that indebtedness in order to receive full payment of their indebtedness before the assets may be used to pay other creditors, including the holders of the Senior Notes.

***The Senior Notes are structurally subordinated to the indebtedness and other liabilities of our subsidiaries and portfolio companies with respect to which we hold equity investments, including the Asset Manager Affiliates.***

The Senior Notes are obligations exclusively of KCAP Financial, Inc., and not of any of our subsidiaries or the Asset Manager Affiliates. None of our subsidiaries or the Asset Manager Affiliates are guarantors of the Senior Notes, and the Senior Notes will not be required to be guaranteed by any subsidiary or asset management firm we may acquire or create in the future. Any assets of our subsidiaries and the Asset Manager Affiliates will not be directly available to satisfy the claims of our creditors, including holders of the Senior Notes. Except to the extent we are a creditor with recognized claims against our subsidiaries, all claims of creditors of our subsidiaries will have priority over our equity interests in such entities (and therefore the claims of our creditors, including holders of the Senior Notes) with respect to the assets of such entities. Even if we are recognized as a creditor of one or more of these entities, our claims would still be effectively subordinated to any security interests in the assets of any such entity and to any indebtedness or other liabilities of any such entity senior to our claims. Consequently, the Senior Notes are structurally subordinated to all indebtedness and other liabilities of any of our subsidiaries and portfolio companies with respect to which we hold equity investments, including the Asset Manager Affiliates and any subsidiaries of the Asset Manager Affiliates that we may in the future acquire or establish. These entities may incur substantial indebtedness in the future, all of which would be structurally senior to the Senior Notes.

***The indenture under which the Senior Notes are issued contains limited protection for holders of the Senior Notes.***

The indenture under which the Senior Notes are issued offers limited protection to holders of the Senior Notes. The terms of the indenture and the Senior Notes do not restrict our or any of our subsidiaries or the Asset Manager Affiliates' ability to engage in, or otherwise be a party to, a variety of corporate transactions, circumstances or events that could have a material adverse impact on your investment in the Senior Notes. In particular, the terms of the indenture and the Senior Notes do not place any restrictions on our or our subsidiaries or the Asset Manager Affiliates' ability to:

- issue securities or otherwise incur additional indebtedness or other obligations, including (1) any indebtedness or other obligations that would be equal in right of payment to the Senior Notes, (2) any indebtedness or other obligations that would be secured and therefore rank effectively senior in right of payment to the Senior Notes to the extent of the values of the assets securing such debt, (3) indebtedness of ours that is guaranteed by one or more of our subsidiaries or the Asset Manager Affiliates and which therefore is structurally senior to the Senior Notes and (4) securities, indebtedness or obligations issued or incurred by our subsidiaries or the Asset Manager Affiliates that would be senior to our equity interests in those entities and therefore rank structurally senior to the Senior Notes with respect to the assets of our subsidiaries and the Asset Manager Affiliates, in each case other than an incurrence of indebtedness or other obligation that would cause a violation of Section 18(a)(1)(A) as modified by Section 61(a)(1) of the 1940 Act or any successor provisions.



## TABLE OF CONTENTS

These provisions generally prohibit us from making additional borrowings, including through the issuance of additional debt or the sale of additional debt securities, unless our asset coverage, as defined in the 1940 Act, equals at least 200% after such borrowings;

- pay dividends on, or purchase or redeem or make any payments in respect of, capital stock or other securities ranking junior in right of payment to the Senior Notes, including subordinated indebtedness, in each case other than dividends, purchases, redemptions or payments that would cause a violation of Section 18(a)(1)(B) as modified by Section 61(a)(1) of the 1940 Act or any successor provisions. These provisions generally prohibit us from declaring any cash dividend or distribution upon any class of our capital stock, or purchasing any such capital stock if our asset coverage, as defined in the 1940 Act, is below 200% at the time of the declaration of the dividend or distribution or the purchase and after deducting the amount of such dividend, distribution or purchase;
- sell assets (other than certain limited restrictions on our ability to consolidate, merge or sell all or substantially all of our assets);
- enter into transactions with affiliates;
- create liens (including liens on the shares of our subsidiaries) or enter into sale and leaseback transactions;
- make investments; or
- create restrictions on the payment of dividends or other amounts to us from our subsidiaries.

In addition, the indenture does not require us to offer to purchase the Senior Notes in connection with a change of control or any other event.

Furthermore, the terms of the indenture and the Senior Notes do not protect holders of the Senior Notes in the event that we experience changes (including significant adverse changes) in our financial condition, results of operations or credit ratings, if any, as they do not require that we adhere to any financial tests or ratios or specified levels of net worth, revenues, income, cash flow, or liquidity other than as described above. Any changes to the 200% asset coverage ratio in the 1940 Act could affect the Senior Notes. See “— Risk Factors — Risks Related to Our Business and Structure — Pending legislation may allow us to incur additional leverage.”

Our ability to recapitalize, incur additional debt and take a number of other actions that are not limited by the terms of the Senior Notes may have important consequences for you as a holder of the Senior Notes, including making it more difficult for us to satisfy our obligations with respect to the Senior Notes or negatively affecting the trading value of the Senior Notes.

Other debt we issue or incur in the future could contain more protections for its holders than the indenture and the Senior Notes, including additional covenants and events of default. The issuance or incurrence of any such debt with incremental protections could affect the market for and trading levels and prices of the Senior Notes.

***Even though the Senior Notes are listed on the NYSE, an active trading market for the Senior Notes may not develop, or if it does develop, it will be sustained, which could limit your ability to sell the Senior Notes or the market price of the Senior Notes.***

We cannot provide any assurances that an active trading market will develop for the Senior Notes or that, if it does develop, it will be sustained or that you will be able to sell your Senior Notes. The Senior Notes may trade at a discount from the price paid for the notes depending on prevailing interest rates, the market for similar securities, our credit ratings, if any, general economic conditions, our financial condition, performance and prospects and other factors.

Accordingly, we cannot assure you that a liquid trading market will develop for the Senior Notes, or that, if an active trading market for the Senior Notes does develop, it will be sustained, that you will be able to sell your Senior Notes at a particular time or that the price you receive when you sell will be favorable. To the

## TABLE OF CONTENTS

extent an active trading market does not develop the liquidity and trading price for the Senior Notes may be harmed. Accordingly, you may be required to bear the financial risk of an investment in the Senior Notes for an indefinite period of time.

### ***If we default on our obligations to pay our other indebtedness, we may not be able to make payments on the Convertible Senior Notes.***

Any default under the agreements governing our indebtedness, including a default under the Convertible Senior Notes due 2016 and the Facility or other indebtedness to which we may be a party that is not waived by the required lenders, and the remedies sought by the holders of such indebtedness could make us unable to pay principal, premium, if any, and interest on the Convertible Senior Notes and substantially decrease the market value of the Convertible Senior Notes. If we are unable to generate sufficient cash flow and are otherwise unable to obtain funds necessary to meet required payments of principal, premium, if any, and interest on our indebtedness, or if we otherwise fail to comply with the various covenants, including financial and operating covenants, in the instruments governing our indebtedness, we could be in default under the terms of the agreements governing such indebtedness. In the event of such default, the holders of such indebtedness could elect to declare all the funds borrowed thereunder to be due and payable, together with accrued and unpaid interest, the lender under the Facility or other debt we may incur in the future could elect to terminate its commitment, cease making further loans and institute foreclosure proceedings against our assets, and we could be forced into bankruptcy or liquidation. If our operating performance declines, we may in the future need to seek to obtain waivers from the lender under the Facility or other debt that we may incur in the future to avoid being in default. If we breach our covenants under the Facility or other debt and seek a waiver, we may not be able to obtain a waiver from the required lenders. If this occurs, we would be in default under the Facility or other debt, the lender could exercise its rights as described above, and we could be forced into bankruptcy or liquidation. If we are unable to repay debt, lenders having secured obligations could proceed against the collateral securing the debt. Because the Convertible Senior Notes have, and any future debt we issue will likely have, customary cross-default provisions, if the indebtedness under the Convertible Senior Notes or any other debt we may issue is accelerated, we may be unable to repay or finance the amounts due.

### **Item *Unresolved Staff Comments***

#### **1B.**

None.

### **Item 2. *Properties***

We do not own any real estate or other real property. Our wholly-owned portfolio company, Katonah Debt Advisors, is the lessee for our principal headquarters at 295 Madison Avenue, 6<sup>th</sup> Floor, New York, New York 10017. We have entered into an Overhead Allocation Agreement with Katonah Debt Advisors which provides for the sharing of the expenses under the lease agreement.

### **Item 3. *Legal Proceedings***

The Company is not currently a party to any material legal proceedings, other than routine litigation arising in the ordinary course of business. Such litigation is not expected to have a material adverse effect on the business, financial condition, or results of the Company's operations.

In November 2012, we reached a final settlement with the SEC to resolve the previously disclosed SEC investigation into the 2008 and 2009 valuations of certain of our investments and the valuation methodology and procedures used by us to value our investments prior to 2010. The SEC determined that KCAP violated certain reporting, books and records, and internal controls provisions of the federal securities laws. Under the terms of the settlement, KCAP will not pay any penalty or other monetary amounts. The SEC also reached settlements with two current and one former executive officer of KCAP, who each agreed to pay certain civil monetary penalties.

### **Item 4. *Mine Safety Disclosures***

Not applicable.

[TABLE OF CONTENTS](#)**Item 5. Market for Registrant's Common Equity, Related Stockholder Matters and Issuer Purchases of Equity Securities****PRICE RANGE OF COMMON STOCK**

Our common stock is quoted on The NASDAQ Global Select Market under the symbol "KCAP." We completed our initial public offering on December 11, 2006 at an initial public offering ("IPO") price of \$15.00 per share. Prior to such date there was no public market for our common stock.

The following table sets forth the range of high and low closing sales prices per share of our common stock as reported on The NASDAQ Global Select Market in respect of the periods indicated. The stock quotations are interdealer quotations and do not include markups, markdowns or commissions and may not necessarily represent actual transactions.

**Quarterly Stock Prices for 2012 and 2011**

|                | High    | Low     | Close   | NAV <sup>(1)</sup> |
|----------------|---------|---------|---------|--------------------|
| <b>2012:</b>   |         |         |         |                    |
| Fourth quarter | \$ 9.67 | \$ 7.40 | \$ 9.19 | \$ 7.85            |
| Third quarter  | \$ 9.36 | \$ 7.27 | \$ 9.26 | \$ 7.82            |
| Second quarter | \$ 7.26 | \$ 5.58 | \$ 7.26 | \$ 7.66            |
| First quarter  | \$ 7.34 | \$ 6.35 | \$ 6.91 | \$ 7.78            |
| <b>2011:</b>   |         |         |         |                    |
| Fourth quarter | \$ 6.85 | \$ 5.65 | \$ 6.31 | \$ 7.85            |
| Third quarter  | \$ 8.26 | \$ 5.33 | \$ 5.85 | \$ 8.29            |
| Second quarter | \$ 8.16 | \$ 7.12 | \$ 7.95 | \$ 8.52            |
| First quarter  | \$ 8.58 | \$ 6.70 | \$ 8.26 | \$ 8.64            |

(1) Net Asset Value ("NAV") per share is determined as of the last day in the relevant quarter and therefore may not reflect the NAV per share on the date of the high and low closing sales prices.

We began paying quarterly dividends in our first full quarter of operations following our IPO. See "Management's Discussion and Analysis of Financial Condition and Results of Operations" and Note 7 — "Distributable Tax Income" from our Notes to the Financial Statements included herein. The table below provides information relating to dividends we paid in respect of the periods indicated.

**Dividend Declarations**

|                         | Dividend       | Declaration Date | Record Date | Pay Date   |
|-------------------------|----------------|------------------|-------------|------------|
| <b>2012:</b>            |                |                  |             |            |
| Fourth quarter          | \$ 0.28        | 12/17/2012       | 12/28/2012  | 1/28/2013  |
| Third quarter           | 0.24           | 9/17/2012        | 10/10/2012  | 10/29/2012 |
| Second quarter          | 0.24           | 6/18/2012        | 7/6/2012    | 7/27/2012  |
| First quarter           | 0.18           | 3/16/2012        | 4/6/2012    | 4/27/2012  |
| Total declared for 2012 | <u>\$ 0.94</u> |                  |             |            |
| <b>2011:</b>            |                |                  |             |            |
| Fourth quarter          | \$ 0.18        | 12/12/2011       | 12/23/2011  | 1/27/2012  |
| Third quarter           | 0.18           | 9/15/2011        | 10/10/2011  | 10/28/2011 |
| Second quarter          | 0.17           | 6/13/2011        | 7/8/2011    | 7/29/2011  |
| First quarter           | 0.17           | 3/21/2011        | 4/8/2011    | 4/29/2011  |
| Total declared for 2011 | <u>\$ 0.70</u> |                  |             |            |

**Performance Graph**

The following graph compares the return on our common stock with that of the Russell 2000 Index and the Nasdaq Financial 100 Index (IXF), for the period December 11, 2006 (the date of our initial public offering) to December 31, 2012. The graph assumes that, on December 11, 2006, a person invested \$100 in each of our common stock, the Russell 2000 Index, and the IFX. The graph measures total shareholder return, which takes into account both changes in stock price and dividends. It assumes that dividends are reinvested.

**Shareholder Return Performance Graph**  
**Cumulative Total Return Since Initial Public Offering<sup>(1)</sup>**  
**(Through December 31, 2012)**

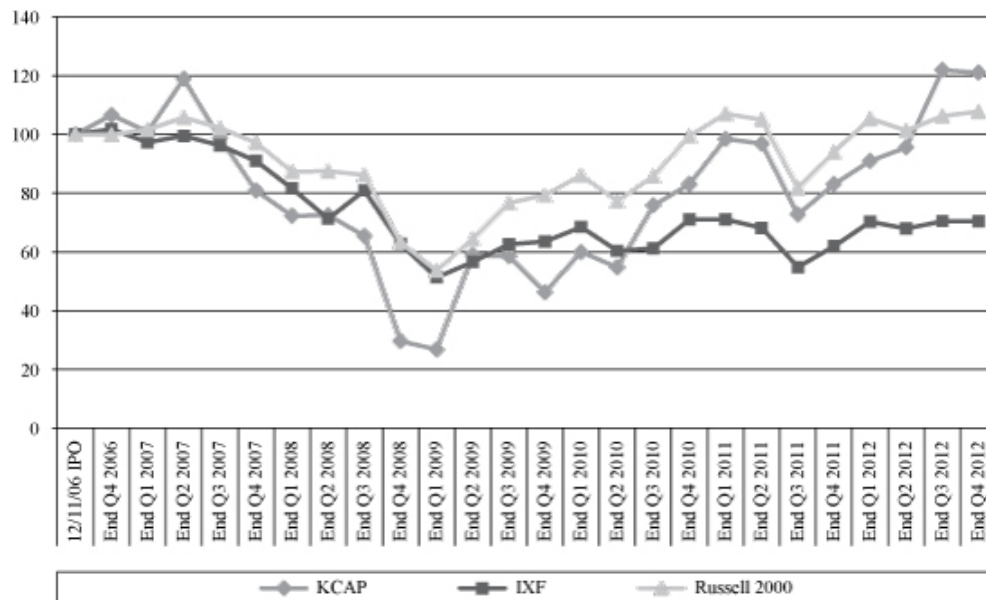

(1) Total return includes reinvestment of dividends through December 31, 2012. The IXF is an index of diversified financial sector stocks and, as such, the Company believes that it is representative of our industry. The Russell 2000 is a broad based equity market index that tracks companies with a market capitalization that the Company believes are comparable to it.

**HOLDERS**

As of December 31, 2012, there were 20 shareholders of record of our common stock and approximately 13,170 beneficial shareholders of the Company.

**SALES OF UNREGISTERED SECURITIES**

As disclosed elsewhere in this Annual Report, we issued 3,600,000 shares of our common stock as consideration in connection with our acquisition of Trimaran Advisors in February 2012. These shares of common stock were issued pursuant to an exemption from registration under Section 4(a)(2) of the Securities Act of 1933 (the “Securities Act”) as a transaction not involving any public offering. In addition, we issued 76,208 shares of common stock pursuant to a dividend reinvestment plan. This issuance was not subject to the registration requirements of the Securities Act. See Note 9 “Stockholders’ Equity,” of our Notes to the Consolidated Financial Statements included herein.

**ISSUER PURCHASES OF EQUITY SECURITIES**

In November 2008, the Board of Directors approved a \$5 million share repurchase plan. Any share repurchases are subject to timing restrictions and other applicable regulations. We did not repurchase any shares of our common stock during the year ended December 31, 2012.

[TABLE OF CONTENTS](#)

**DIVIDEND POLICY**

We intend to continue to distribute quarterly dividends to our stockholders. Our quarterly dividends, if because any, will be determined by our Board of Directors. To maintain our RIC status, we must timely distribute an amount equal to at least 90% of our ordinary income and realized net short-term capital gains in excess of realized net long-term capital losses, if any, reduced by deductible expenses, out of the assets legally available for distribution, for each year. To avoid certain excise taxes imposed on RICs, we are generally required to distribute during each calendar year an amount at least equal to the sum of (1) 98% of our ordinary income for the calendar year, (2) 98.2% of our capital gains in excess of capital losses for the one-year period ending on October 31 of the calendar year and (3) any ordinary income and net capital gains for preceding years that were not distributed during such years. If this requirement is not met, we will be required to pay a nondeductible excise tax equal to 4% of the amount by which the required distribution amount exceeds the actual distribution for the year. The taxable income on which an excise tax is paid is generally carried forward and distributed to stockholders in the next tax year. Depending on the level of taxable income earned in a tax year, we may choose to carry forward taxable income in excess of current year distributions into the next tax year and pay a 4% excise tax on such income, to the extent required.

We cannot assure you that we will achieve results that will permit the payment of any cash distributions and, because we issued public senior securities (i.e. the Senior Notes), we are prohibited from making distributions if doing so causes us to fail to maintain the asset coverage ratio stipulated by the 1940 Act. Similarly, we may be prohibited from making distributions by the terms of any of our other borrowings.

We maintain an “opt out” dividend reinvestment plan for our common stockholders. As a result, if we declare a dividend, then stockholders’ cash dividends will be automatically reinvested in additional shares of our common stock, unless they specifically “opt out” of the dividend reinvestment plan so as to receive cash dividends.

**EQUITY COMPENSATION PLAN INFORMATION**

The following table summarizes certain information regarding the Amended and Restated 2006 Equity Incentive Plan and the Amended and Restated Non-Employee Director Plan as of December 31, 2012:

| <b>Plan Category</b>  | <b>Number of Securities to Be Issued Upon Exercise of Outstanding Options, Warrants and Rights</b> | <b>Weighted Average Exercise Price of Outstanding Options, Warrants and Rights</b> | <b>Number of Securities Remaining Available for Future Issuance Under Equity Compensation Plans (Excluding Securities Reflected in Column (a))</b> |
|---|--|--|--|
|   | <b>(a)</b>   | <b>(b)</b>   | <b>(c)</b>   |
| Equity Compensation Plans Approved by Security Holders <sup>(1)</sup> | 60,000   | \$ 7.24  | 1,624,550 <sup>(2)(3)</sup>  |
| Equity Compensation Plans Not Approved by Security Holders            | —  | —  | —  |
| <b>Total</b>  | <b>60,000</b>  | <b>7.24</b>  | <b>1,624,550</b>   |

(1) The Company’s Amended and Restated 2006 Equity Incentive Plan and Amended and Restated Non-Employee Director Plan.

(2) Subject to the following additional limitations: The aggregate number of shares of restricted stock that may be issued under the Amended and Restated 2006 Equity Incentive Plan may not exceed 10% of the outstanding shares on June 13, 2008, the effective date of the Amended and Restated 2006 Equity Incentive Plan, plus 10% of the number of shares issued or delivered by the Company (other than pursuant to compensation plans) during the term of the Amended and Restated 2006 Equity Incentive Plan. No one person may be granted more than 25% of the shares of restricted stock reserved for issuance under the Amended and Restated 2006 Equity Incentive Plan. In addition, the amount of voting securities that would result from the exercise of all of the Company’s outstanding warrants, options and rights, together with any restricted stock issued by the Company, at the time of issuance may not exceed 25% of the outstanding voting securities of the Company, except that if the amount of voting securities that would result from the exercise of all the Company’s outstanding warrants, options and rights issued

[TABLE OF CONTENTS](#)

to the Company's directors, officers and employees, together with any restricted stock issued by the Company, would exceed 15% of the outstanding voting securities of the Company, the total amount of voting securities that would result from the exercise of all outstanding warrants, options and rights, together with any restricted stock issued by the Company, at the time of issuance may not exceed 20% of the outstanding voting securities of the Company.

- (3) The 1,624,550 shares issuable under the Company's Amended and Restated 2006 Equity Incentive Plan may be issued in the form of options, restricted stock or other stock-based awards. The 31,000 shares issuable under the Company's Amended and Restated Non-Employee Director Plan may currently be issued in the form of restricted stock.

[TABLE OF CONTENTS](#)

**Item 6. Selected Financial Data**

The following selected financial and other data for the years ended December 31, 2012, 2011, 2010, 2009, and 2008 is derived from our financial statements. The data should be read in conjunction with our financial statements and notes thereto and “Management’s Discussion and Analysis of Financial Condition and Results of Operations,” which are included in this Annual Report.

| <b>KCAP FINANCIAL, INC.</b>  |                                    |                                    |                                    |                                    |   |
|--|------------------------------------|------------------------------------|------------------------------------|------------------------------------|---|
| <b>SELECTED FINANCIAL DATA</b>   |                                    |                                    |                                    |                                    |   |
|  | Year Ended<br>December 31,<br>2012 | Year Ended<br>December 31,<br>2011 | Year Ended<br>December 31,<br>2010 | Year Ended<br>December 31,<br>2009 | Year Ended<br>December 31,<br>2008 <sup>(1)</sup> |
| <b>Income Statement Data:</b>  |                                    |                                    |                                    |                                    |   |
| Interest and related portfolio income:   |                                    |                                    |                                    |                                    |   |
| Interest and Dividends   | \$ 33,578,974                      | \$ 23,823,588                      | \$ 24,638,631                      | \$ 33,497,213                      | \$ 46,208,978                                     |
| Fees and other income  | 304,882                            | 86,057                             | 215,233                            | 399,338                            | 1,653,232   |
| Dividends from affiliate asset manager   | 4,700,000                          | 1,910,000                          | 4,500,000                          | —                                  | 1,350,000   |
| Other Income   | —                                  | 2,000,000                          | —                                  | —                                  | —   |
| Total interest and related portfolio income                                    | 38,583,856                         | 27,819,645                         | 29,353,864                         | 33,896,551                         | 49,212,210  |
| Expenses:  |                                    |                                    |                                    |                                    |   |
| Interest and amortization of debt issuance costs                               | 6,976,018                          | 4,588,482                          | 7,088,202                          | 9,276,563                          | 10,925,624  |
| Compensation   | 3,172,814                          | 3,907,900                          | 3,322,895                          | 3,222,604                          | 3,940,638   |
| Other  | 4,344,611                          | 3,490,939                          | 7,045,648                          | 3,066,729                          | 3,640,031   |
| Total operating expenses   | 14,493,443                         | 11,987,321                         | 17,456,745                         | 15,565,896                         | 18,506,293  |
| <b>Net Investment Income</b>   | <b>24,090,413</b>                  | <b>15,832,324</b>                  | <b>11,897,119</b>                  | <b>18,330,655</b>                  | <b>30,705,917</b>                                 |
| Realized and unrealized gains (losses) on investments:                         |                                    |                                    |                                    |                                    |   |
| Net realized loss  | (3,232,975)                        | (18,476,608)                       | (17,862,984)                       | (15,782,121)                       | (575,179)   |
| Net change in unrealized gains (losses)  | 5,268,341                          | 10,293,828                         | (8,322,812)                        | 31,854,736                         | (93,414,146)                                      |
| Total net gains (losses)   | 2,035,366                          | (8,182,780)                        | (26,185,796)                       | 16,072,615                         | (93,989,325)                                      |
| Net increase (decrease) in net assets resulting from operations                | \$ 26,125,778                      | \$ 7,649,544                       | \$ (14,288,677)                    | \$ 34,403,270                      | \$ (63,283,408)                                   |
| <b>Per Share:</b>  |                                    |                                    |                                    |                                    |   |
| Earnings per common share – basic  | \$ 1.00                            | \$ 0.33                            | \$ (0.63)                          | \$ 1.56                            | \$ (3.09)   |
| Earnings per common share – diluted  | \$ 0.95                            | \$ 0.33                            | \$ (0.63)                          | \$ 1.56                            | \$ (3.09)   |
| Net investment income per share – basic  | \$ 0.93                            | \$ 0.69                            | \$ 0.53                            | \$ 0.83                            | \$ 1.50   |
| Net investment income per share – diluted                                      | \$ 0.89                            | \$ 0.69                            | \$ 0.53                            | \$ 0.83                            | \$ 1.50   |
| Dividends declared per common share  | \$ 0.94                            | \$ 0.69                            | \$ 0.68                            | \$ 0.92                            | \$ 1.44   |
| <b>Balance Sheet Data:</b>   |                                    |                                    |                                    |                                    |   |
| Investment assets at fair value  | \$312,044,763                      | \$239,791,681                      | \$191,186,296                      | \$409,105,621                      | \$460,509,190                                     |
| Total assets   | \$319,260,473                      | \$248,133,661                      | \$279,822,686                      | \$439,416,057                      | \$469,156,229                                     |
| Total debt outstanding   | \$101,400,000                      | \$ 60,000,000                      | \$ 86,746,582                      | \$218,050,363                      | \$261,691,148                                     |
| Stockholders' equity   | \$207,875,659                      | \$180,525,942                      | \$186,925,667                      | \$213,895,724                      | \$196,566,018                                     |
| Net asset value per common share   | \$ 7.85                            | \$ 7.85                            | \$ 8.21                            | \$ 9.56                            | \$ 9.03   |
| Common shares outstanding at end of year                                       | 26,470,408                         | 22,992,211                         | 22,767,130                         | 22,363,281                         | 21,771,186  |
| <b>Other Data:</b>   |                                    |                                    |                                    |                                    |   |
| Investments funded <sup>(2)</sup>  | 123,165,150                        | 85,541,809                         | 11,245,300                         | 23,482,349                         | 109,442,643                                       |
| Principal collections related to investment repayments or sales <sup>(2)</sup> | 104,556,500                        | 81,681,314                         | 223,103,170                        | 84,503,183                         | 72,345,600  |
| Number of portfolio investments at year end <sup>(2)</sup>                     | 88                                 | 68                                 | 58                                 | 124                                | 149   |
| Weighted average yield of income producing debt investments <sup>(3)</sup>     | 7.5%                               | 8.4%                               | 8.6%                               | 6.5%                               | 7.0%  |

[TABLE OF CONTENTS](#)

---

- (1) Certain prior year amounts have been reclassified to conform to current year presentation.
- (2) Does not include investments in time deposits or money markets.
- (3) Weighted average yield of income producing debt investments is calculated as the average yield to par outstanding balances for investments in loans, bonds, and mezzanine debt. The yields on CLO equities and investment in our wholly-owned portfolio managers, Katonah Debt Advisors and Trimaran, are excluded.



## TABLE OF CONTENTS

### **Item Management’s Discussion and Analysis of Financial Condition and Results of Operations 7A.**

*The following discussion should be read in conjunction with our financial statements and related notes and other financial information appearing elsewhere in this annual report. In addition to historical information, the following discussion and other parts of this annual report contain forward-looking information that involves risks and uncertainties. Our actual results could differ materially from those anticipated by such forward-looking information due to the factors discussed under “Item 1A. Risk Factors” and “Note About Forward-Looking Statements” appearing elsewhere in this annual report.*

#### **GENERAL**

We are an internally managed, non-diversified closed-end investment company that is regulated as a BDC under the 1940 Act. We originate, structure, and invest in senior secured term loans, mezzanine debt and selected equity securities primarily in privately-held middle market companies. We define the middle market as comprising companies with EBITDA of \$10 million to \$50 million and/or total debt of \$25 million to \$150 million.

Our investment objective is to generate current income and capital appreciation from the investments made by our middle market business in senior secured term loans, mezzanine debt and selected equity investments in privately-held middle market companies. We also expect to receive distributions of recurring fee income and to generate capital appreciation from our investments in the asset management businesses of the Asset Manager Affiliates.

We intend to grow our portfolio of assets by raising additional capital, including through the prudent use of leverage available to us. As a BDC, we are limited in the amount of leverage we can incur under the 1940 Act. We are only allowed to borrow amounts such that our asset coverage, as defined in the 1940 Act, equals at least 200% after such borrowing.

We primarily invest in first and second lien term loans which, because of their priority in a company’s capital structure, we expect will have lower default rates and higher rates of recovery of principal if there is a default and which we expect will create a stable stream of interest income. While our primary investment focus is on making loans to, and selected equity investments in, privately-held middle market companies, we may also invest in other investments such as loans to larger, publicly-traded companies, high-yield bonds and distressed debt securities. We may also receive warrants or options to purchase common stock in connection with our debt investments. In addition, we may also invest in debt and equity securities issued by CLO Funds managed by our Asset Manager Affiliates or by other asset managers.

Katonah Debt Advisors, a registered investment adviser, is a wholly-owned portfolio company of the Company. Katonah Debt Advisors manages collateralized loan obligation funds (“CLO Funds”) which invest in broadly syndicated loans, high-yield bonds and other credit instruments. On February 29, 2012, we purchased Trimaran Advisors, a registered investment adviser and CLO manager similar to Katonah Debt Advisors with assets under management of approximately \$1.5 billion, for total consideration of \$13.0 million in cash and 3,600,000 shares of our common stock. Contemporaneously with the acquisition of Trimaran Advisors, we acquired from Trimaran Advisors equity interests in certain CLO Funds managed by Trimaran Advisors for an aggregate purchase price of \$12.0 million in cash. As of December 31, 2012, Katonah Debt Advisors and Trimaran Advisors are our only wholly-owned portfolio companies (collectively, “Asset Manager Affiliates”) and have approximately \$3.6 billion of par value assets under management. Katonah Debt Advisors and Trimaran Advisors are each managed independently from us by separate management teams and investment committees.

Under the investment company rules and regulations pursuant to Article 6 of Regulation S-X and the “Audit and Accounting Guide for Investment Companies” issued by the AICPA Guide, we are precluded from consolidating portfolio company investments, including those in which we have a controlling interest, unless the portfolio company is another investment company. An exception to this general principle in the AICPA Guide occurs if we own a controlled operating company that provides all or substantially all of its services directly to us, or to an investment company of ours. None of the investments made by us qualify for this exception. Therefore, our portfolio investments, including our investments in the Asset Manager Affiliates, are carried on the balance sheet at fair value with any adjustments to fair value recognized as “Net Change in

## TABLE OF CONTENTS

Unrealized Appreciation (Depreciation)” in our statement of operations until the investment is exited, resulting in any gain or loss on exit being recognized as a “Net Realized Gain (Loss) from Investments.”

We have elected to be treated for U.S. federal income tax purposes as a RIC and intend to operate in a manner to maintain our RIC status. As a RIC, we intend to distribute to our stockholders substantially all of our net ordinary income and the excess of realized net short-term capital gains over realized net long-term capital losses, if any, for each year. To qualify as a RIC, we must, among other things, meet certain source-of-income and asset diversification requirements. Pursuant to this election, we generally will not have to pay corporate-level U.S. federal income taxes on any income that we timely distribute to our stockholders. Our common stock is traded on The NASDAQ Global Select Market under the symbol “KCAP.” The net asset value per share of our common stock at December 31, 2012 was \$7.85. On December 31, 2012, the last reported sale price of a share of our common stock on The NASDAQ Global Select Market was \$9.19.

### PORTFOLIO AND INVESTMENT ACTIVITY

Our primary business is lending to and investing in middle-market businesses through investments in senior secured loans, junior secured loans, subordinated/mezzanine debt investments, CLO equity investments and other equity-based investments, which may include warrants.

Total portfolio investment activity (excluding activity in time deposit and money market investments) for the years ended December 31, 2012, December 31, 2011, and December 31, 2010 was as follows:

|                                   | Debt Securities       | CLO Fund Securities | Equity Securities   | Affiliate Asset Managers | Total Portfolio       |
|-----------------------------------|-----------------------|---------------------|---------------------|--------------------------|-----------------------|
| Fair Value at December 31, 2009   | \$ 297,356,529        | \$48,971,000        | \$ 4,713,246        | \$ 58,064,720            | \$ 409,105,495        |
| 2010 Activity:                    |                       |                     |                     |                          |                       |
| Purchases/originations/draws      | 9,981,426             | —                   | 1,927,366           | 3,780,817                | 15,689,609            |
| Pay-downs/pay-offs/sales          | (208,820,374)         | —                   | —                   | —                        | (208,820,374)         |
| Net accretion of discount         | 381,677               | 85,150              | —                   | —                        | 466,827               |
| Net realized losses               | (17,053,242)          | —                   | (809,742)           | —                        | (17,862,984)          |
| Increase (decrease) in fair value | 9,196,912             | 3,974,850           | (1,142,038)         | (20,352,537)             | (8,322,813)           |
| Fair Value at December 31, 2010   | 91,042,928            | 53,031,000          | 4,688,832           | 41,493,000               | 190,255,760           |
| 2011 Activity:                    |                       |                     |                     |                          |                       |
| Purchases/originations/draws      | 81,815,921            | —                   | 3,218,151           | (194,027)                | 84,840,045            |
| Pay-downs/pay-offs/sales          | (56,944,765)          | (1,935,000)         | (141,769)           | —                        | (59,021,534)          |
| Net accretion of discount         | 156,180               | 1,398,283           | —                   | —                        | 1,554,463             |
| Net realized losses               | (17,261,608)          | (1,215,000)         | —                   | —                        | (18,476,608)          |
| Increase (decrease) in fair value | 15,864,850            | (2,840,966)         | (1,724,319)         | (484,973)                | 10,814,592            |
| Fair Value at December 31, 2011   | 114,673,506           | 48,438,317          | 6,040,895           | 40,814,000               | 209,966,718           |
| 2012 Activity:                    |                       |                     |                     |                          |                       |
| Purchases/originations/draws      | 107,417,624           | 24,715,500          | 1,815,978           | 38,823,228               | 172,772,330           |
| Pay-downs/pay-offs/sales          | (104,504,327)         | (2,234,916)         | —                   | —                        | (106,739,243)         |
| Net accretion of discount         | 385,590               | 1,137,344           | —                   | —                        | 1,522,934             |
| Net realized losses               | (3,232,975)           | —                   | —                   | —                        | (3,232,975)           |
| Increase (decrease) in fair value | (3,701,536)           | 11,201,262          | 163,843             | (2,395,228)              | 5,268,341             |
| Fair Value at December 31, 2012   | <u>\$ 111,037,882</u> | <u>\$83,257,507</u> | <u>\$ 8,020,716</u> | <u>\$ 77,242,000</u>     | <u>\$ 279,558,105</u> |

[TABLE OF CONTENTS](#)

The level of investment activity for investments funded and principal repayments for our investments can vary substantially from period to period depending on the number and size of investments that we invest in or divest of, and many other factors, including the amount and competition for the debt and equity securities available to middle market companies, the level of merger and acquisition activity for such companies and the general economic environment.

The following table shows the Company's portfolio by security type at December 31, 2012 and December 31, 2011:

| Security Type                       | December 31, 2012    |                      |                  | December 31, 2011    |                      |                  |
|-------------------------------------|----------------------|----------------------|------------------|----------------------|----------------------|------------------|
|                                     | Cost                 | Fair Value           | % <sup>(1)</sup> | Cost                 | Fair Value           | % <sup>(1)</sup> |
| Time Deposits                       | \$ 1,942,834         | \$ 1,942,834         | 1%               | \$ 229,152           | \$ 229,152           | —%               |
| Money Market Account <sup>(2)</sup> | 30,543,824           | 30,543,824           | 10               | 31,622,134           | 31,622,134           | 13               |
| Senior Secured Loan                 | 67,874,565           | 60,258,885           | 19               | 54,045,184           | 45,259,328           | 19               |
| Junior Secured Loan                 | 49,646,273           | 33,486,956           | 11               | 58,936,728           | 47,300,172           | 20               |
| Mezzanine Investment                | —                    | —                    | —                | 10,931,428           | 11,588,115           | 5                |
| First Lien Bond                     | 2,928,762            | 3,000,000            | 1                | —                    | —                    | —                |
| Senior Subordinated Bond            | 2,729,088            | 2,735,881            | 1                | 9,997,898            | 10,125,891           | 4                |
| Senior Unsecured Bond               | 10,798,463           | 11,185,000           | 4                | —                    | —                    | —                |
| CLO Fund Securities                 | 90,146,410           | 83,257,507           | 27               | 66,528,482           | 48,438,317           | 20               |
| Equity Securities                   | 18,375,588           | 8,020,716            | 3                | 16,559,610           | 6,040,895            | 2                |
| Preferred                           | 400,000              | 371,160              | —                | 400,000              | 400,000              | —                |
| Asset Manager Affiliates            | 83,161,529           | 77,242,000           | 25               | 44,338,301           | 40,814,000           | 17               |
| Total                               | <u>\$358,547,336</u> | <u>\$312,044,763</u> | <u>100%</u>      | <u>\$293,588,917</u> | <u>\$241,818,004</u> | <u>100%</u>      |

(1) Represents percentage of total portfolio at fair value.

(2) No restricted cash held for employee flexible spending accounts.

At December 31, 2012 and December 31, 2011, our investments in income producing loans and debt securities, excluding CLO Fund securities, had a weighted average interest rate of approximately 7.5% and 8.4%, respectively.

The investment portfolio (excluding the Company's investment in asset manager affiliates and CLO Funds) at December 31, 2012 was spread across 24 different industries and 50 different entities with an average balance per entity of approximately \$2.4 million. As of December 31, 2012, all but five of our portfolio companies were current on their debt service obligations.

We may invest up to 30% of our investment portfolio in opportunistic investments in high-yield bonds, debt and equity securities of CLO Funds and distressed debt or equity securities of public companies. At December 31, 2012, approximately 27% of our investments were foreign assets (including our investments in CLO Funds, which are typically domiciled outside the U.S. and represent approximately 27% of our portfolio).

At December 31, 2012, our ten largest portfolio companies represented approximately 62% of the total fair value of our investments. Our largest investment, Asset Manager Affiliates which are our wholly-owned portfolio companies, represented 25% of the total fair value of our investments. Excluding Asset Manager Affiliates and CLO Fund securities, our ten largest portfolio companies represent approximately 17% of the total fair value of our investments.

**TABLE OF CONTENTS**

The industry concentrations, based on the fair value of the Company's investment portfolio as of December 31, 2012 and December 31, 2011, were as follows:

| Industry Classification   | December 31, 2012    |                      |                  | December 31, 2011    |                      |                  |
|---|----------------------|----------------------|------------------|----------------------|----------------------|------------------|
|   | Cost                 | Fair Value           | % <sup>(1)</sup> | Cost                 | Fair Value           | % <sup>(1)</sup> |
| Aerospace and Defense   | \$ 5,278,896         | \$ 3,874,742         | 1%               | \$ 19,683,821        | \$ 19,439,230        | 8%               |
| Asset Manager Affiliates  | 83,161,529           | 77,242,000           | 25               | 44,338,301           | 40,814,000           | 17               |
| Automobile  | 4,945,695            | 5,011,608            | 2                | —                    | —                    | —                |
| Beverage, Food and Tobacco  | 18,112,772           | 18,285,421           | 6                | 9,892,274            | 9,796,565            | 4                |
| Broadcasting and Entertainment                                      | 1,978,846            | 1,990,930            | 1                | —                    | —                    | —                |
| Buildings and Real Estate   | 18,535,511           | 455,524              | —                | 18,591,674           | 662,443              | —                |
| Cargo Transport   | —                    | —                    | —                | 4,374,350            | 4,374,351            | 2                |
| Chemicals, Plastics and Rubber                                      | 2,954,773            | 2,950,577            | 1                | 4,809,459            | 4,614,828            | 2                |
| CLO Fund Securities   | 90,146,410           | 83,257,507           | 27               | 66,528,482           | 48,438,317           | 20               |
| Containers, Packaging and Glass                                     | 1,949,236            | 1,971,898            | 1                | —                    | —                    | —                |
| Diversified/Conglomerate Manufacturing                              | —                    | —                    | —                | 6,905,447            | 7,000,000            | 3                |
| Diversified/Conglomerate Service                                    | 5,520,217            | 3,536,426            | 1                | 2,870,642            | 372,599              | —                |
| Electronics   | 6,137,592            | 6,252,380            | 2                | 8,831,440            | 9,026,186            | 4                |
| Finance   | 4,748,767            | 4,891,710            | 2                | —                    | —                    | —                |
| Healthcare, Education and Childcare                                 | 15,981,824           | 4,618,521            | 1                | 20,956,582           | 19,523,824           | 8                |
| Home and Office Furnishings, Housewares, and Durable Consumer Goods | 10,820,467           | 11,613,621           | 4                | 21,683,112           | 20,604,850           | 9                |
| Insurance   | 6,970,307            | 6,433,130            | 2                | 4,919,522            | 3,753,000            | 2                |
| Leisure, Amusement, Motion Pictures, Entertainment                  | 2,491,007            | 2,053,481            | 1                | 2,290,892            | 2,084,012            | 1                |
| Machinery (Non-Agriculture, Non-Construction, Non-Electronic)       | 11,408,091           | 11,581,245           | 4                | 3,483,174            | 3,891,900            | 2                |
| Mining, Steel, Iron and Non-Precious Metals                         | 773,718              | 264,864              | —                | 797,091              | 438,913              | —                |
| Oil and Gas   | 11,692,913           | 11,692,000           | 4                | —                    | —                    | —                |
| Personal and Non Durable Consumer Products (Mfg. Only)              | 5,000,000            | 3,977,100            | 1                | 5,000,000            | 3,250,000            | 1                |
| Personal, Food and Miscellaneous Services                           | 3,574,421            | 3,640,835            | 1                | 2,872,500            | 2,827,359            | 1                |
| Personal Transportation   | 2,012,685            | 2,005,353            | 1                | 2,993,092            | 2,983,648            | 1                |
| Printing and Publishing   | 2,961,395            | 3,231,314            | 1                | 1,044,539            | 1,223,743            | 1                |
| Retail Stores   | 5,781,672            | 5,772,767            | 2                | 1,885,086            | 1,932,500            | 1                |
| Telecommunications  | 2,952,654            | 2,783,195            | 1                | 2,986,151            | 2,776,950            | 1                |
| Time Deposits and Money Market Account                              | 32,486,658           | 32,486,658           | 10               | 31,851,286           | 31,851,286           | 13               |
| Utilities   | 169,280              | 169,956              | —                | 4,000,000            | 137,500              | —                |
| <b>Total</b>  | <b>\$358,547,336</b> | <b>\$312,044,763</b> | <b>100%</b>      | <b>\$293,588,917</b> | <b>\$241,818,004</b> | <b>100.0%</b>    |

(1) Calculated as a percentage of total portfolio at fair value.

[TABLE OF CONTENTS](#)

**CLO Fund Securities**

We typically make a minority investment in the subordinated securities or preferred stock of CLO Funds raised and managed by our Asset Manager Affiliates and may selectively invest in securities issued by CLO Funds managed by other asset management companies. As of December 31, 2012, we had approximately \$83 million invested in CLO Fund securities, including those issued by funds managed by our Asset Manager Affiliates.

The CLO Funds managed by our Asset Manager Affiliates invest primarily in broadly syndicated non-investment grade loans, high-yield bonds and other credit instruments of corporate issuers. The underlying assets in each of the CLO Funds in which we have an investment are generally diversified secured or unsecured corporate debt.

Our CLO Fund investments as of December 31, 2012 and December 31, 2011 are as follows:

| CLO Fund Securities                      | Investment              | %( <sup>1</sup> ) | December 31, 2012   |                     | December 31, 2011   |                     |
|--|-------------------------|-------------------|---------------------|---------------------|---------------------|---------------------|
|  |                         |                   | Cost                | Fair Value          | Cost                | Fair Value          |
| Grant Grove CLO, Ltd.                    | Subordinated Securities | 22.2%             | \$ 4,925,009        | \$ 3,124,924        | \$ 4,893,552        | \$ 3,042,400        |
| Katonah III, Ltd. <sup>(3)</sup>         | Preferred Shares        | 23.1              | 2,242,014           | 600,000             | 4,476,930           | 1,000               |
| Katonah V, Ltd. <sup>(3)</sup>           | Preferred Shares        | 26.7              | 3,320,000           | 1,000               | 3,320,000           | 1,000               |
| Katonah VII CLO Ltd. <sup>(2)</sup>      | Subordinated Securities | 16.4              | 4,574,393           | 2,120,168           | 4,614,123           | 2,358,700           |
| Katonah VIII CLO Ltd. <sup>(2)</sup>     | Subordinated Securities | 10.3              | 3,450,705           | 2,171,998           | 3,450,583           | 1,888,700           |
| Katonah IX CLO Ltd. <sup>(2)</sup>       | Preferred Shares        | 6.9               | 2,082,987           | 1,488,895           | 2,060,697           | 1,336,800           |
| Katonah X CLO Ltd. <sup>(2)</sup>        | Subordinated Securities | 33.3              | 11,934,600          | 9,455,511           | 11,840,297          | 8,645,600           |
| Katonah 2007-I CLO Ltd. <sup>(2)</sup>   | Preferred Shares        | 100               | 31,189,147          | 30,091,886          | 30,659,688          | 24,488,400          |
| Katonah 2007-I CLO Ltd. <sup>(2)</sup>   | Class B-2L Notes        | 100               | 1,252,190           | 9,140,000           | 1,212,612           | 6,675,717           |
| Trimaran CLO IV, Ltd. <sup>(2)</sup>     | Preferred Shares        | 19.0              | 3,616,600           | 3,575,571           | —                   | —                   |
| Trimaran CLO V, Ltd. <sup>(2)</sup>      | Subordinate Notes       | 20.8              | 2,757,100           | 2,930,004           | —                   | —                   |
| Trimaran CLO VI, Ltd. <sup>(2)</sup>     | Income Notes            | 16.2              | 2,894,700           | 2,936,626           | —                   | —                   |
| Trimaran CLO VII, Ltd. <sup>(2)</sup>    | Income Notes            | 10.5              | 3,146,900           | 3,357,924           | —                   | —                   |
| Catamaran CLO 2012-1 Ltd. <sup>(2)</sup> | Subordinated Notes      | 24.9              | 8,982,400           | 8,493,000           | —                   | —                   |
| Catamaran CLO 2012-1 Ltd. <sup>(2)</sup> | Class F Notes           | 42.9              | 3,777,665           | 3,770,000           | —                   | —                   |
| <b>Total</b>                             |                         |                   | <b>\$90,146,410</b> | <b>\$83,257,507</b> | <b>\$66,528,482</b> | <b>\$48,438,317</b> |

(1) Represents percentage of class held.

(2) An affiliate CLO Fund managed by Asset Manager Affiliates.

(3) As of December 31, 2012, this CLO Fund Security was not providing a dividend distribution.

The table below summarizes certain attributes of each CLO Fund as per their most recent trustee reports as of December 31, 2012:

| CLO Fund Securities <sup>(1)</sup>        | Number of Securities | Number of Issuers | Number of Industries | Average Security Position Size | Average Issuer Position Size |
|---|----------------------|-------------------|----------------------|--------------------------------|------------------------------|
| Grant Grove CLO, Ltd.                     | 301                  | 244               | 33                   | \$ 908,921                     | \$ 1,121,251                 |
| Katonah III, Ltd.                         | 12                   | 9                 | 4                    | 266,890                        | 355,854                      |
| Katonah V, Ltd.                           | 91                   | 60                | 25                   | 530,456                        | 804,526                      |
| Katonah VII CLO Ltd.                      | 145                  | 119               | 29                   | 1,557,397                      | 1,897,668                    |
| Katonah VIII CLO Ltd                      | 183                  | 151               | 30                   | 1,761,611                      | 2,134,933                    |
| Katonah IX CLO Ltd                        | 233                  | 183               | 31                   | 1,667,941                      | 2,123,663                    |
| Katonah X CLO Ltd                         | 248                  | 212               | 31                   | 1,884,424                      | 2,204,420                    |
| Katonah 2007-I CLO Ltd                    | 206                  | 179               | 30                   | 1,511,651                      | 1,739,666                    |
| Trimaran CLO IV, Ltd.                     | 103                  | 87                | 22                   | 2,527,136                      | 2,991,897                    |
| Trimaran CLO V, Ltd.                      | 137                  | 116               | 23                   | 2,029,960                      | 2,397,452                    |
| Trimaran CLO VI, Ltd.                     | 156                  | 128               | 25                   | 1,822,271                      | 2,220,893                    |
| Trimaran CLO VII, Ltd.                    | 179                  | 151               | 28                   | 2,611,368                      | 3,095,596                    |
| Catamaran 2012-1 CLO, Ltd. <sup>(2)</sup> | 110                  | 105               | 25                   | 2,623,640                      | 2,748,575                    |

(1) All data from most recent trustee reports as of December 31, 2012

(2) Data from Asset Manager Affiliates as of December 31, 2012

## TABLE OF CONTENTS

All CLO Funds managed by Asset Manager Affiliates are currently making quarterly dividend distributions to us and are paying all senior and subordinate management fees to our Asset Manager Affiliates. With the exception of the Katonah III, Ltd. CLO Fund and the Katonah V, Ltd. CLO Fund, all third-party managed CLO Funds held as investments are making quarterly dividend distributions to us.

### **Asset Manager Affiliates**

Our Asset Manager Affiliates are our wholly-owned asset management companies that manage CLO Funds that invest in broadly syndicated loans, high yield bonds and other credit instruments. The CLO Funds managed by our Asset Manager Affiliates consist primarily of credit instruments issued by corporations. As of December 31, 2012, our Asset Manager Affiliates had approximately \$3.6 billion of par value of assets under management on which they earn management fees, and were valued at approximately \$77 million.

### **RESULTS OF OPERATIONS**

The principal measure of our financial performance is the net increase (decrease) in stockholders' equity resulting from operations which includes net investment income (loss) and net realized and unrealized appreciation (depreciation). Net investment income (loss) is the difference between our income from interest, dividends, fees, and other investment income and our operating expenses. Net realized gain (loss) on investments is the difference between the proceeds received from dispositions of portfolio investments and their amortized cost. Net change in unrealized appreciation (depreciation) on investments is the net change in the fair value of our investment portfolio.

Set forth below is a discussion of our results of operations for the years ended December 31, 2012, 2011, and 2010.

#### **Revenue**

Revenues consist primarily of investment income from interest and dividends on our investment portfolio and various ancillary fees related to our investment holdings.

*Interest from Investments in Debt Securities.* We generate interest income from our investments in debt securities which consist primarily of senior and junior secured loans. Our debt securities portfolio is spread across multiple industries and geographic locations, and as such, we are broadly exposed to market conditions and business environments. As a result, although our investments are exposed to market risks, we continuously seek to limit concentration of exposure in any particular sector or issuer.

*Dividends from Investments in CLO Fund Securities.* We generate dividend income from our investments in the securities of CLO Funds (typically preferred shares or subordinated securities) managed by our Asset Manager Affiliates and selective investments in securities issued by funds managed by other asset management companies. CLO Funds managed by our Asset Manager Affiliates invest primarily in broadly syndicated non-investment grade loans, high-yield bonds and other credit instruments of corporate issuers. The Company distinguishes CLO Funds managed by its Asset Manager Affiliates as "CLO Fund securities managed by affiliates." in its financial statements. The underlying assets in each of the CLO Funds in which we have an investment are generally diversified secured or unsecured corporate debt. Our CLO Fund securities that are subordinated securities or preferred shares ("junior securities") are subordinated to senior note holders who typically receive a return on their investment at a fixed spread relative to the LIBOR index. The CLO Funds are leveraged funds and any excess cash flow or "excess spread" (interest earned by the underlying securities in the fund less payments made to senior bond holders and less fund expenses and management fees) is paid to the holders of the CLO Fund's subordinated securities or preferred shares. The level of excess spread from CLO Fund securities can be impacted from the timing and level of the resetting of the benchmark interest rate for the underlying assets (which reset at various times throughout the quarter) in the CLO Fund and the related CLO Fund note liabilities (which reset at each quarterly distribution date); in periods of short-term and volatile changes in the benchmark interest rate, the levels of excess spread and distributions to us can vary significantly. In addition, the failure of CLO Funds in which we invest to comply with certain financial covenants may lead to the temporary suspension or deferral of cash distributions to us.

For non-junior class CLO Fund securities, such as our investment in the class B-2L notes of the Katonah 2007-I CLO or Class F notes of the Catamaran 2012-1, interest is earned at a fixed spread relative to the LIBOR index.

## TABLE OF CONTENTS

*Dividends from Asset Manager Affiliates.* We generate dividend income from our investment in our Asset Manager Affiliates, which are wholly-owned and manage CLO Funds that invest primarily in broadly syndicated non-investment grade loans, high yield bonds and other credit instruments issued by corporations. As managers of CLO Funds, our Asset Manager Affiliates receive contractual and recurring management fees from the CLO Funds for their management and advisory services. In addition, our Asset Manager Affiliates may also earn income related to net interest on assets accumulated for future CLO issuances on which they have provided a first loss guaranty in connection with loan warehouse arrangements for their CLO Funds. Our Asset Manager Affiliates generate annual operating income equal to the amount by which their fee income exceeds their operating expenses. The annual management fees which our Asset Manager Affiliates receive are generally based on a fixed percentage of the par value of assets under management and are recurring in nature for the term of the CLO Fund so long as the Asset Manager Affiliates manage the fund. As a result, the annual management fees earned by our Asset Manager Affiliates generally are not subject to market value fluctuations in the underlying collateral. Our Asset Manager Affiliates may receive incentive fees provided such CLO Funds have achieved a minimum investment return to holders of their subordinated securities or preferred shares.

*Capital Structuring Service Fees.* We may earn ancillary structuring and other fees related to the origination, investment, disposition or liquidation of debt and investment securities.

Investment income for the years ended December 31, 2012, 2011, and 2010 was approximately \$39 million, \$28 million, and \$29 million, respectively. Of this amount, approximately \$13 million, \$9 million and \$14 million, respectively, was attributable to interest income on our loan and bond investments. A portion of such interest income is attributable to net interest earned on assets accumulated for future CLO issuance on which Asset Manager Affiliates entered into a first loss agreement in connection with loan warehouse arrangements for their CLO Funds. For the years ended December 31, 2012 approximately \$68,000 of such net income related to first loss arrangement was earned. For the year ending December 31, 2011 and December 31, 2010, no income from first loss arrangement was earned. For the years ended December 31, 2012, 2011, and 2010, approximately \$21 million, \$14 million and \$10 million, respectively, of investment income was attributable to investments in CLO fund securities.

During the three months ended March 31, 2011, we received a \$2 million cash settlement to settle litigation previously initiated by us against the lenders related to our secured credit facility which we fully repaid on January 31, 2011. Upon receipt, this settlement was recognized as other income during the three months ended March 31, 2011.

Investment income is primarily dependent on the composition and credit quality of our investment portfolio. Generally, our debt securities portfolio is expected to generate predictable, recurring interest income in accordance with the contractual terms of each loan. Corporate equity securities may pay a dividend and may increase in value for which a gain may be recognized; generally such dividend payments and gains are less predictable than interest income on our loan portfolio.

Dividends from CLO Fund securities are dependent on the performance of the underlying assets in each CLO Fund; interest payments, principal amortization and prepayments of the underlying loans in each CLO Fund are primary factors which determine the level of income on our CLO Fund securities. The level of excess spread from CLO Fund securities can be impacted by the timing and level of the resetting of the benchmark interest rate for the underlying assets (which reset at various times throughout the quarter) in the CLO Fund and the related CLO Fund bond liabilities (which reset at each quarterly distribution date); in periods of short-term and volatile changes in the benchmark interest rate, the levels of excess spread and distributions to us can vary significantly.

As of December 31, 2012 the fair value of our investment in the Asset Manager Affiliates was approximately \$77 million. For the year ended December 31, 2012 and 2011, the Asset Manager Affiliates had EBITDA of approximately \$5.9 million and \$2 million, respectively. During the year ended December 31, 2012 distributions from Asset Manager Affiliates totaled approximately \$4.7 million. For the year ended December 31, 2011 distributions from Asset Manager Affiliates totaled approximately \$1.9 million, a portion of which represented undistributed earnings from prior years.

## TABLE OF CONTENTS

Distributions of net income from our Asset Manager Affiliates are recorded as “Dividends from asset manager affiliates” in our financial statements. The Company intends to distribute to its shareholders the accumulated undistributed net income of the Asset Manager Affiliates in the future. For purposes of calculating our distributable taxable income for required quarterly dividends, the Asset Manager Affiliates’ net income is further reduced by approximately \$5.5 million per annum for tax goodwill amortization resulting from the acquisition by us prior to our initial public offering. As a result, the amount of our declared dividends, as evaluated by management and approved by our Board of Directors, is based on our evaluation of both distributable income for tax purposes and GAAP net investment income (which excludes unrealized gains and losses).

### **Expenses**

We are internally managed and directly incur the cost of management and operations; as a result, we incur no management fees or other fees to an external advisor. Our expenses consist primarily of interest expense on outstanding borrowings, compensation expense and general and administrative expenses, including professional fees.

*Interest and Amortization of Debt Issuance Costs.* Interest expense is dependent on the average outstanding balance on our borrowings and the base index rate for the period. Debt issuance costs represent fees and other direct costs incurred in connection with the Company’s borrowings. These amounts are capitalized and amortized ratably over the contractual term of the borrowing.

*Compensation Expense.* Compensation expense includes base salaries, bonuses, stock compensation, employee benefits and employer related payroll costs. The largest components of total compensation costs are base salaries and bonuses; generally, base salaries are expensed as incurred and annual bonus expenses are estimated and accrued. Our compensation arrangements with our employees contain a significant profit sharing and/or performance based bonus component. Therefore, as our net revenues increase, our compensation costs may also rise. In addition, our compensation expenses may also increase to reflect increased investment in personnel as we grow our products and businesses.

*Professional Fees and General and Administrative Expenses.* The balance of our expenses includes professional fees (primarily legal, accounting, valuation and other professional services), occupancy costs and general administrative and other costs.

Interest and compensation expense are generally expected to be our largest expenses each period. Interest expense is dependent on the average outstanding principal balance of our borrowings and the applicable interest rate for the period. Compensation expense includes base salaries, bonuses, stock compensation, employee benefits and employer related payroll costs. The largest components of total compensation costs are base salaries and bonuses; generally, base salaries are expensed as incurred and bonus expenses are estimated and accrued since bonuses are paid annually.

Total expenses for the years ended December 31, 2012, 2011, and 2010 were approximately \$14 million, \$12 million, and \$17 million, respectively. Interest expense and amortization on debt issuance costs for the period, which includes facility and program fees on the unused loan balance, was approximately \$7 million, \$5 million, and \$7 million, respectively, on average debt outstanding of \$81 million, \$54 million, and \$155 million, respectively.

For the years ended December 31, 2012, 2011, and 2010 approximately \$3 million, \$4 million, and \$3 million respectively, of expenses were attributable to employment compensation, including salaries, bonuses and stock-based compensation expense. For the year ended December 31, 2012, professional fees and insurance expenses totaled approximately \$3 million. For the years ended December 31, 2011 and December 31, 2010, professional fees and insurance expenses totaled approximately \$3 million, and \$6 million, respectively. For the year ended December 31, 2012, administrative and other costs totaled approximately \$1 million. For the years ended December 31, 2011 and December 31, 2010, administrative and other costs totaled approximately \$987,000 and \$1 million, respectively. These costs include occupancy expense, technology and other office expenses.



## [TABLE OF CONTENTS](#)

### ***Net Investment Income and Net Realized Gains (Losses)***

Net investment income and net realized gains (losses) represents the net change in stockholders' equity before net unrealized appreciation or depreciation on investments. For the year ended December 31, 2012, net investment income and realized losses was approximately \$21 million, or \$0.80 per share. Net investment income represents the income earned on our investments less operating and interest expense before net realized gains or losses and unrealized appreciation or depreciation on investments. For the year ended December 31, 2012, net investment income was approximately \$24 million, or \$0.93 per share.

Generally, we seek to fund our dividends from net investment income. For the year ended December 31, 2012, dividend distributions totaled \$25 million, or \$0.94 per share.

### **Net Unrealized Appreciation (Depreciation) on Investments**

During the year ended December 31, 2012, our total investments had net unrealized appreciation of approximately \$5 million. During the years ended December 31, 2011 and December 31, 2010, our total investments had net unrealized appreciation of approximately \$10 million, and net unrealized depreciation of \$8 million, respectively.

Approximately \$5 million of unrealized gains during the year ended December 31, 2012 are due to unrealized gains of approximately \$11 million on equity securities and CLO Fund securities in our investment portfolio, and an approximate \$6 million decrease in the values of debt securities and affiliate asset managers.

Approximately \$10 million of unrealized gains during the year ended December 31, 2011 were primarily due to unrealized gain of approximately \$16 million on debt securities in our investment portfolio, offset in part by unrealized losses of approximately \$6 million unrealized losses on equity securities, CLO Fund securities, and affiliate asset managers. The \$8 million of unrealized losses during the year ended December 31, 2010 were primarily due to unrealized gains of approximately \$13 million on debt securities and CLO Fund securities in our investment portfolio, offset by an approximate unrealized loss of \$21 million on equity securities and affiliate asset manager.

### **Net Change in Stockholders' Equity Resulting From Operations**

The net increase in stockholders' equity resulting from operations for the year ended December 31, 2012 was an approximately \$26 million, or \$1.00 per share. The net increase in stockholders' equity resulting from operations for the year ended December 31, 2011 was \$8 million, or \$0.33 per share, and the net decrease in stockholders' equity resulting from operations for the year ended December 31, 2010 was approximately \$14 million, or \$0.63 per share.

### **FINANCIAL CONDITION, LIQUIDITY, AND CAPITAL RESOURCES**

Liquidity is a measure of our ability to meet potential cash requirements, including ongoing commitments to repay borrowings, fund and maintain investments, pay dividends to our stockholders and other general business needs. We recognize the need to have funds available for operating our business and to make investments. We seek to have adequate liquidity at all times to cover normal cyclical swings in funding availability and to allow us to meet abnormal and unexpected funding requirements. We plan to satisfy our liquidity needs through normal operations with the goal of avoiding unplanned sales of assets or emergency borrowing of funds.

## TABLE OF CONTENTS

As of December 31, 2012 and December 31, 2011 the fair value of investments and cash were as follows:

| <u>Security Type</u>     | <u>Investments at Fair Value</u> |                          |
|--------------------------|----------------------------------|--------------------------|
|                          | <u>December 31, 2012</u>         | <u>December 31, 2011</u> |
| Cash                     | \$ 738,756                       | \$ 2,555,259             |
| Time Deposits            | 1,942,834                        | 229,152                  |
| Money Market Account     | 30,543,824                       | 31,622,134               |
| Senior Secured Loan      | 60,258,885                       | 45,259,328               |
| Junior Secured Loan      | 33,486,956                       | 47,300,172               |
| Mezzanine Investment     | —                                | 11,588,115               |
| First Lien Bond          | 3,000,000                        | —                        |
| Senior Subordinated Bond | 2,735,881                        | 10,125,891               |
| Senior Unsecured Bond    | 11,185,000                       | —                        |
| CLO Fund Securities      | 83,257,507                       | 48,438,317               |
| Equity Securities        | 8,020,716                        | 6,040,895                |
| Preferred                | 371,160                          | 400,000                  |
| Asset Manager Affiliates | 77,242,000                       | 40,814,000               |
| <b>Total</b>             | <b>\$ 312,783,519</b>            | <b>\$ 244,373,263</b>    |

We use borrowed funds, known as “leverage,” to make investments and to attempt to increase returns to our shareholders by reducing our overall cost of capital. As a BDC, we are limited in the amount of leverage we can incur under the 1940 Act. We are only allowed to borrow amounts such that our asset coverage, as defined in the 1940 Act, equals at least 200% after such borrowing. As of December 31, 2012, we had approximately \$101 million of outstanding borrowings and our asset coverage ratio of total assets to total borrowings was 305%, compliant with the minimum asset coverage level of 200% generally required for a BDC by the 1940 Act. We may also borrow amounts of up to 5% of the value of our total assets for temporary purposes. The weighted average daily debt balance for the years ended December 31, 2012 and 2011 was approximately \$81 million and \$54 million, respectively.

In October 2012, we issued \$41.4 million in aggregate principal amount of 7.375% senior unsecured notes due 2019 (the “Senior Notes”). The Senior Notes mature on September 30, 2019, and may be redeemed in whole or in part at any time or from time to time at our option on or after September 30, 2015. The Senior Notes bear interest at a rate of 7.375% per year payable quarterly on March 30, June 30, September 30 and December 30 of each year, beginning December 30, 2012.

In February 2012, we entered into a Note Purchase Agreement with Credit Suisse AG, Cayman Islands Branch (“CS”), Credit Suisse Securities (USA) LLC, as arranger, The Bank of New York Mellon Trust Company, National Association, as collateral administrator and collateral agent, and KCAP Funding, a special-purpose bankruptcy remote wholly-owned subsidiary of ours, under which we may obtain up to \$30 million in financing (the “Facility”). The scheduled maturity date for the Facility is December 20, 2014. Interest on the Facility is LIBOR + 300 basis points and payable quarterly.

In March 16, 2011, we issued \$60 million in aggregate principal amount of unsecured 8.75% convertible senior notes due March 15, 2016 (“Convertible Senior Notes”). The net proceeds for the Convertible Senior Notes, following underwriting expenses, were approximately \$57.7 million. Interest on the Convertible Senior Notes is paid semi-annually in arrears on March 15 and September 15, at a rate of 8.75%, commencing September 15, 2011. The Notes mature on March 15, 2016 unless converted earlier. The Convertible Senior Notes are senior unsecured obligations of the Company.

The Convertible Senior Notes are convertible into shares of Company’s common stock. The conversion rate is subject to customary anti-dilution adjustments, including for any cash dividends or distributions paid on shares of our common stock in excess of a quarterly dividend of \$0.17 per share, but will not be adjusted for any accrued and unpaid interest. The conversion price of the Convertible Senior Notes as of December 31, 2012 is approximately 122.5638 shares of our common stock per \$1,000 principle amount of Convertible

## TABLE OF CONTENTS

Senior Notes, equivalent to a conversion price of approximately \$8.159 per share of our common stock. In addition, if certain corporate events occur prior to the maturity date of the Convertible Senior Notes, the conversion rate will be increased for converting holders.

Subject to prevailing market conditions, we intend to grow our portfolio of assets by raising additional capital, including through the prudent use of leverage available to us. As a result, we may seek to enter into new agreements with other lenders or into other financing arrangements as market conditions permit. From time to time, we seek to retire, repurchase, or exchange debt securities in open market purchases or by other means dependent on market conditions, liquidity, contractual obligations, and other matters.

If our common stock trades below our net asset value per share, we will generally not be able to issue additional common stock at the market price unless our shareholders approve such a sale and our Board of Directors makes certain determinations. A proposal, approved by our shareholders at our June 2012 annual meeting of stockholders, authorizes us to sell shares of our common stock below the then current net asset value per share of our common stock in one or more offerings for the period ending on the earlier of (i) June 22, 2013, the one year anniversary of our 2012 annual meeting of shareholders, or (ii) the date of our 2013 annual meeting of shareholders. We would need similar future approval from our shareholders to issue shares below the then current net asset value per share any time after the expiration of the current approval.

### **Dividends**

We intend to continue to distribute quarterly dividends to our stockholders. To avoid certain excise taxes imposed on RICs, we currently intend to distribute during each calendar year an amount at least equal to the sum of:

- 98.0% of our ordinary net taxable income for the calendar year;
- 98.2% of our capital gains, if any, in excess of capital losses for the one-year period ending on October 31 of the calendar year; and
- any net ordinary income and net capital gains for the preceding year that were not distributed during such year.

The amount of our declared dividends, as evaluated by management and approved by our Board of Directors, is based on our evaluation of both distributable income for tax purposes and GAAP net investment income (which excludes unrealized gains and losses). Generally, we seek to fund our dividends from GAAP current earnings, primarily from net interest and dividend income generated by our investment portfolio and without a return of capital or a high reliance on realized capital gains. The following table sets forth the quarterly dividends declared by us since the most recent completed calendar year, which represent an amount equal to our estimated net investment income for the specified quarter, including income distributed from the Asset Manager Affiliates received by the Company, if any, plus a portion of any prior year undistributed amounts of net investment income distributed in subsequent years:

|                         | <u>Dividend</u> | <u>Declaration Date</u> | <u>Record Date</u> | <u>Pay Date</u> |
|-------------------------|-----------------|-------------------------|--------------------|-----------------|
| <b>2012:</b>            |                 |                         |                    |                 |
| Fourth quarter          | \$ 0.28         | 12/17/2012              | 12/28/2012         | 1/28/2013       |
| Third quarter           | 0.24            | 9/17/2012               | 10/10/2012         | 10/29/2012      |
| Second quarter          | 0.24            | 6/18/2012               | 7/6/2012           | 7/27/2012       |
| First quarter           | 0.18            | 3/16/2012               | 4/6/2012           | 4/27/2012       |
| Total declared for 2012 | <u>\$ 0.94</u>  |                         |                    |                 |
| <b>2011:</b>            |                 |                         |                    |                 |
| Fourth quarter          | \$ 0.18         | 12/12/2011              | 12/23/2011         | 1/27/2012       |
| Third quarter           | 0.18            | 9/15/2011               | 10/10/2011         | 10/28/2011      |
| Second quarter          | 0.17            | 6/13/2011               | 7/8/2011           | 7/29/2011       |
| First quarter           | 0.17            | 3/21/2011               | 4/8/2011           | 4/29/2011       |
| Total declared for 2011 | <u>\$ 0.70</u>  |                         |                    |                 |

## [TABLE OF CONTENTS](#)

### OFF-BALANCE SHEET ARRANGEMENTS

We are a party to financial instruments with off-balance sheet risk in the normal course of business in order to meet the needs of the Company's investment in portfolio companies. Such instruments include commitments to extend credit and may involve, in varying degrees, elements of credit risk in excess of amounts recognized on our balance sheet. Prior to extending such credit, we attempt to limit our credit risk by conducting extensive due diligence, obtaining collateral where necessary and negotiating appropriate financial covenants. As of December 31, 2012 and December 31, 2011, we had committed to make a total of approximately \$0 and \$2 million, respectively, of investments in various revolving senior secured loans, of which none were funded as of December 31, 2012 and December 31, 2011. As of December 31, 2012 and December 31, 2011, the company committed to make no investments in delayed draw senior secured loans.

### CONTRACTUAL OBLIGATIONS

The following table summarizes our contractual cash obligations and other commercial commitments as of December 31, 2012:

| Contractual Obligations     | Payments Due by Period |                    |                     |                     |                      |
|-----------------------------|------------------------|--------------------|---------------------|---------------------|----------------------|
|                             | Total                  | Less than one year | 1 – 3 years         | 3 – 5 years         | More than 5 years    |
| Operating lease obligations | \$ 4,353,468           | \$ 342,611         | \$ 1,116,973        | \$ 369,432          | \$ 2,524,452         |
| Long-term debt obligations  | 101,400,000            | —                  | —                   | 60,000,000          | 41,400,000           |
| Total                       | <u>\$105,753,468</u>   | <u>\$ 342,611</u>  | <u>\$ 1,116,973</u> | <u>\$60,369,432</u> | <u>\$ 43,924,452</u> |

### CRITICAL ACCOUNTING POLICIES

The financial statements are based on the selection and application of critical accounting policies, which require management to make significant estimates and assumptions. Critical accounting policies are those that are both important to the presentation of our financial condition and results of operations and require management's most difficult, complex, or subjective judgments. Our critical accounting policies are those applicable to the basis of presentation, valuation of investments, and certain revenue recognition matters as discussed below.

#### Valuation of Portfolio Investments

The most significant estimate inherent in the preparation of our financial statements is the valuation of investments and the related amounts of unrealized appreciation and depreciation of investments recorded.

Value, as defined in Section 2(a)(41) of 1940 Act, is (1) the market price for those securities for which a market quotation is readily available and (2) for all other securities and assets, fair value as determined in good faith by our Board of Directors pursuant to procedures approved by our Board of Directors. Our valuation policy is intended to provide a consistent basis for determining the fair value of the portfolio based on the nature of the security, the market for the security and other considerations including the financial performance and enterprise value of the portfolio company. Because of the inherent uncertainty of valuation, the Board of Directors' determined values may differ significantly from the values that would have been used had a ready market existed for the investments, and the differences could be material.

We are, for GAAP purposes, an investment company under the AICPA Audit and Accounting Guide for Investment Companies. As a result, we reflect our investments on our balance sheet at their estimated fair value with unrealized gains and losses resulting from changes in fair value reflected as a component of unrealized gains or losses on our statements of operations. Fair value is the amount that would be received to sell the investments in an orderly transaction between market participants at the measurement date (i.e., the exit price). Additionally, we do not consolidate majority or wholly-owned and controlled investments.

Effective January 1, 2008 we adopted Fair Value Measurements and Disclosures, which among other things, requires enhanced disclosures about financial instruments carried at fair value. See Note 4 to the financial statements for the additional information about the level of market observability associated with investments carried at fair value.

## TABLE OF CONTENTS

We have valued our investments, in the absence of observable market prices, using the valuation methodologies described below applied on a consistent basis. For some investments little market activity may exist; management's determination of fair value is then based on the best information available in the circumstances, and may incorporate management's own assumptions and involves a significant degree of management's judgment.

Our investments in CLO Fund securities are carried at fair value, which is based either on (i) the present value of the net expected cash inflows for interest income and principal repayments from underlying assets and the cash outflows for interest expense, debt paydown and other fund costs for the CLO Funds which are approaching or past the end of their reinvestment period and therefore begin to sell assets and/or use principal repayments to pay-down CLO Fund debt, and for which there continue to be net cash distributions to the class of securities we own, or (ii) a discounted cash flow model that utilizes prepayment and loss assumptions based on historical experience and projected performance, economic factors, the characteristics of the underlying cash flow and comparable yields for similar securities or preferred shares to those in which the Company has invested. We recognize unrealized appreciation or depreciation on our investments in CLO Fund securities as comparable yields in the market change and/or based on changes in net asset values or estimated cash flows resulting from changes in prepayment or loss assumptions in the underlying collateral pool. As each investment in CLO Fund securities ages, the expected amount of losses and the expected timing of recognition of such losses in the underlying collateral pool are updated and the revised cash flows are used in determining the fair value of the CLO Investment. We determine the fair value of our investments in CLO Fund securities on a security-by-security basis.

Our investment in our Asset Manager Affiliates is carried at fair value, which is determined after taking into consideration a percentage of assets under management and a discounted cash flow model incorporating different levels of discount rates depending on the hierarchy of fees earned (including the likelihood of realization of senior, subordinate and incentive fees) and prospective modeled performance. Such valuation includes an analysis of comparable asset management companies. Our investment in our Asset Manager Affiliates is classified as a Level III investment (as described below). Any change in value from period to period is recognized as net change in unrealized appreciation or depreciation.

Fair values of other investments for which market prices are not observable are determined by reference to public market or private transactions or valuations for comparable companies or assets in the relevant asset class and/or industry when such amounts are available. Generally these valuations are derived by multiplying a key performance metric of the investee company or asset (e.g., EBITDA) by the relevant valuation multiple observed for comparable companies or transactions, adjusted by management for differences between the investment and the referenced comparable. Such investments may also be valued at cost for a period of time after an acquisition as the best indicator of fair value. If the fair value of such investments cannot be valued by reference to observable valuation measures for comparable companies, then the primary analytical method used to estimate the fair value is a discounted cash flow method and/or cap rate analysis. A sensitivity analysis is applied to the estimated future cash flows using various factors depending on the investment, including assumed growth rates (in cash flows), capitalization rates (for determining terminal values) and appropriate discount rates to determine a range of reasonable values or to compute projected return on investment.

We derive fair value for our illiquid loan investments that do not have indicative fair values based upon active trades primarily by using the Market Yield Approach, and also consider recent loan amendments or other activity specific to the subject asset as described above. Other significant assumptions, such as coupon and maturity, are asset-specific and are noted for each investment in the Schedules of Investments. Our Board of Directors may consider other methods of valuation to determine the fair value of investments as appropriate in conformity with GAAP.

The determination of fair value using this methodology takes into consideration a range of factors, including but not limited to the price at which the investment was acquired, the nature of the investment, local market conditions, trading values on public exchanges for comparable securities, current and projected operating performance and financing transactions subsequent to the acquisition of the investment. This valuation methodology involves a significant degree of management's judgment.

## TABLE OF CONTENTS

After our adoption of Fair Value Measurements and Disclosures, investments measured and reported at fair value are classified and disclosed in one of the following categories:

- Level I — Unadjusted quoted prices are available in active markets for identical investments as of the reporting date. The type of investments included in Level I include listed equities and listed securities. As required by *Fair Value Measurements and Disclosures*, the Company does not adjust the quoted price for these investments, even in situations where the Company holds a large position and a sale could reasonably affect the quoted price.
- Level II — Pricing inputs are other than quoted prices in active markets, which are either directly or indirectly observable as of the reporting date. Such inputs may be quoted prices for similar assets or liabilities, quoted markets that are not active, or other inputs that are observable or can be corroborated by observable market data for substantially the full character of the financial instrument, or inputs that are derived principally from, or corroborated by, observable market information. Investments which are generally included in this category include illiquid corporate loans and bonds and less liquid, privately held or restricted equity securities for which some level of recent trading activity has been observed.
- Level III — Pricing inputs are unobservable for the investment and includes situations where there is little, if any, market activity for the investment. The inputs may be based on the Company's own assumptions about how market participants would price the asset or liability or may use Level II inputs, as adjusted, to reflect specific investment attributes relative to a broader market assumption. These inputs into the determination of fair value may require significant management judgment or estimation. Even if observable market data for comparable performance or valuation measures (earnings multiples, discount rates, other financial/valuation ratios, etc.) are available, such investments are grouped as Level III if any significant data point that is not also market observable (private company earnings, cash flows, etc.) is used in the valuation methodology.

In certain cases, the inputs used to measure fair value may fall into different levels of the fair value hierarchy. In such cases, an investment's level within the fair value hierarchy is based on the lowest level of input that is significant to the fair value measurement. Our assessment of the significance of a particular input to the fair value measurement in its entirety requires judgment, and it considers factors specific to the investment. A majority of our investments are classified as Level III.

### **Interest Income**

Interest income, adjusted for amortization of premium and accretion of discount, is recorded on the accrual basis to the extent that such amounts are expected to be collected. We generally place a loan on non-accrual status and cease recognizing interest income on such loan or security when a loan or security becomes 90 days or more past due or if we otherwise do not expect the debtor to be able to service its debt obligations. Non-accrual loans remain in such status until the borrower has demonstrated the ability and intent to pay contractual amounts due or such loans become current. As of December 31, 2012, five issuers representing less than 1% of our total investments at fair value were on non-accrual status. As of December 31, 2011, three issuers representing less than 1% of our total investments at fair value were on non-accrual status.

### **Dividend Income from CLO Fund Securities**

We generate dividend income from our investments in the most junior class of securities of CLO Funds (typically preferred shares or subordinated securities) managed by the Asset Manager Affiliates and selective investments in securities issued by funds managed by other asset management companies using the effective interest method based on anticipated yield and estimated cash flows as updated quarterly for changes in prepayments, re-investment, credit losses and other items that may impact distributions. Our CLO Fund junior class securities are subordinated to senior note holders who typically receive a return on their investment at a fixed spread relative to the LIBOR index. The CLO Funds are leveraged funds and any excess cash flow or "excess spread" (interest earned by the underlying securities in the fund less payments made to senior note holders and less fund expenses and management fees) is paid to the holders of the CLO Fund's subordinated securities or preferred shares. The level of excess spread from CLO Fund securities can be impacted from the

## TABLE OF CONTENTS

timing and level of the resetting of the benchmark interest rate for the underlying assets (which reset at various times throughout the quarter) in the CLO Fund and the related CLO Fund note liabilities (which reset at each quarterly distribution date); in periods of short-term and volatile changes in the benchmark interest rate, the levels of excess spread and distributions to us can vary significantly. In addition, the failure of CLO Funds in which we invest to comply with certain financial covenants may lead to the temporary suspension or deferral of cash distributions to us. We make estimated interim accruals of such dividend income based on recent historical distributions and CLO Fund performance and adjust such accruals on a quarterly basis to reflect actual distributions.

For non-junior class CLO Fund securities, such as our investment in the class B-2L notes of Katonah 2007-I CLO and the class F notes of Catamaran 2012-1, interest is earned at a fixed spread relative to the LIBOR index.

### **Dividends from Affiliate Asset Manager**

We record dividend income from our Asset Manager Affiliates on the declaration date, which represents the ex-dividend date.

### **Payment-in-Kind Interest**

We may have loans in our portfolio that contain a payment-in-kind (“PIK”) provision. PIK interest, computed at the contractual rate specified in each loan agreement, is added to the principal balance of the loan and recorded as interest income. To maintain our RIC status, this non-cash source of income must be paid out to stockholders in the form of dividends, even though the Company has not yet collected the cash.

### **Fee Income**

Fee income includes fees, if any, for due diligence, structuring, commitment and facility fees, and fees, if any, for transaction services and management services rendered by us to portfolio companies and other third parties. Commitment and facility fees are generally recognized as income over the life of the underlying loan, whereas due diligence, structuring, transaction service and management service fees are generally recognized as income when the services are rendered.

### **Management Compensation**

We may, from time to time, issue stock options or restricted stock under the Kohlberg Capital Corporation 2006 Equity Incentive Plan as amended (our “Equity Incentive Plan”) to officers and employees for services rendered to us. We follow Accounting Standards Codification 718, Compensation — Stock Compensation, a method by which the fair value of options or restricted stock is determined and expensed. We use a Binary Option Pricing Model (American, call option) as its valuation model to establish the expected value of all stock option grants.

### **United States Federal Income Taxes**

The Company has elected and intends to continue to qualify for the tax treatment applicable to RICs under Subchapter M of the Code and, among other things, intends to make the required distributions to its stockholders as specified therein. In order to qualify as a RIC, the Company is required to timely distribute to its stockholders at least 90% of investment company taxable income, as defined by the Code, for each year. Depending on the level of taxable income earned in a tax year, we may choose to carry forward taxable income in excess of current year distributions into the next tax year and pay a 4% excise tax on such income, to the extent required.

### **Dividends**

Dividends and distributions to common stockholders are recorded on the ex-dividend date. The amount to be paid out as a dividend is determined by the Board of Directors each quarter and is generally based upon the earnings estimated by management for the period and year.

### **Recent Accounting Pronouncements**

See Note 2 to the audited financial statements included elsewhere in this prospectus for a description of recent accounting pronouncements.

## TABLE OF CONTENTS

### **Item Quantitative and Qualitative Disclosures about Market Risk**

#### **7b.**

Our business activities contain elements of market risks. We consider our principal market risks to be fluctuations in interest rates and the valuations of our investment portfolio. Managing these risks is essential to our business. Accordingly, we have systems and procedures designed to identify and analyze our risks, to establish appropriate policies and thresholds and to continually monitor these risks and thresholds by means of administrative and information technology systems and other policies and processes.

#### **Interest Rate Risk**

Interest rate risk is defined as the sensitivity of our current and future earnings to interest rate volatility, variability of spread relationships, the difference in re-pricing intervals between our assets and liabilities and the effect that interest rates may have on our cash flows. Changes in the general level of interest rates can affect our net interest income, which is the difference between the interest income earned on interest earning assets and our interest expense incurred in connection with our interest bearing debt and liabilities. Changes in interest rates can also affect, among other things, our ability to acquire and originate loans and securities and the value of our investment portfolio.

Our investment income is affected by fluctuations in various interest rates, including LIBOR and prime rates. As of December 31, 2012, approximately 84% of our loans at fair value in our portfolio were at floating rates with a spread to an interest rate index such as LIBOR or the prime rate. We generally expect that future portfolio investments will predominately be floating rate investments. As of December 31, 2012, we had \$101 million of borrowings outstanding at a weight average fixed rate of 8.2%.

Because we borrow money to make investments, our net investment income is dependent upon the difference between the rate at which we borrow funds and the rate at which we invest the funds borrowed. Accordingly, there can be no assurance that a significant change in market interest rates will not have a material adverse effect on our net investment income. In periods of rising or lowering interest rates, our current cost of debt would remain the same at 8.2% given that our debt is at a fixed rate. We would expect that an increase in the base rate index for our floating rate investment assets would increase our net investment income and that a decrease in the base rate index for such assets would decrease our net investment income (in either case, such increase/decrease may be limited by interest rate floors/minimums for certain investment assets).

We have analyzed the potential impact of changes in interest rates on interest income net of interest expense. Assuming that our balance sheet at December 31, 2012 were to remain constant and no actions were taken to alter the existing interest rate sensitivity, a hypothetical increase of a 1% change in interest rates would correspondingly increase net interest income proportionately by approximately \$480,000 over a one-year period. Conversely, a hypothetical decrease of a 1% change in interest rates would correspondingly decrease net interest income proportionately by approximately \$300,000 over a one-year period.

Although management believes that this measure is indicative of our sensitivity to interest rate changes, it does not adjust for potential changes in credit quality, size and composition of the assets on the balance sheet and other business developments that could affect a net change in assets resulting from operations or net income. Accordingly, no assurances can be given that actual results would not materially differ from the potential outcome simulated by this estimate.

We did not hold any derivative financial instruments for hedging purposes as of December 31, 2012.

#### **Portfolio Valuation**

We carry our investments at fair value, as determined in good faith by our Board of Directors pursuant to a valuation methodology approved by our Board of Directors. Investments for which market quotations are generally readily available are generally valued at such market quotations. Investments for which there is not a readily available market value are valued at fair value as determined in good faith by our Board of Directors under a valuation policy and consistently applied valuation process. However, due to the inherent uncertainty of determining the fair value of investments that cannot be marked to market, the fair value of our investments may differ materially from the values that would have been used had a ready market existed for such investments. In addition, changes in the market environment and other events that may occur over the



## TABLE OF CONTENTS

life of the investments may cause the value realized on these investments to be different than the valuations that are assigned. The types of factors that we may take into account in fair value pricing of our investments include, as relevant, the nature and realizable value of any collateral, third party valuations, the portfolio company's ability to make payments and its earnings and discounted cash flow, the markets in which the portfolio company does business, comparison to publicly-traded securities, recent sales of or offers to buy comparable companies, and other relevant factors.

In 2012 and 2011, we engaged an independent valuation firm, to provide a third-party review of our CLO fair value model relative to its functionality, model inputs and calculations as a reasonable method to determine CLO fund security fair values, in the absence of Level I or Level II trading activity or observable market inputs. The independent valuation firm concluded that our CLO model appropriately factors in all the necessary inputs required to build a CLO equity cash flow for fair value purposes and that the inputs were being employed correctly.

Beginning with the period ending June 30, 2011, the Company has engaged an independent valuation firm to provide third party valuation consulting services to the Company's Board of Directors. Each quarter, the independent valuation firm will perform third party valuations on the Company's investments on illiquid securities such that they are reviewed at least once during a trailing 12 month period. These third party valuation estimates were considered as one of the relevant data inputs in the Company's determination of fair value. The Board of Directors intends to continue to engage an independent valuation firm in the future to provide certain valuation services, including the review of certain portfolio assets, as part of the quarterly and annual year-end valuation process.

### **Item 8. Financial Statements and Supplementary Data**

Our financial statements are annexed to this Annual Report beginning on page F-1.

### **Item Controls and Procedures**

#### **9A.**

#### ***Evaluation of Disclosure Controls and Procedures.***

The Company's management, under the supervision and with the participation of various members of management, including its Chief Executive Officer ("CEO") and its Chief Financial Officer ("CFO"), has evaluated the effectiveness of its disclosure controls and procedures (as defined in Rule 13a-15(e) or Rule 15d-15(e) of the Exchange Act) as of the end of the period covered by this report. Based upon that evaluation, the Company's CEO and CFO have concluded that the Company's disclosure controls and procedures are effective as of the end of the period covered by this report.

#### ***Management's Report on Internal Control Over Financial Reporting.***

*General.* The Company's management is responsible for establishing and maintaining adequate internal control over financial reporting as defined in Rules 13a-15(f) of the Exchange Act. The Company's internal control over financial reporting is designed to provide reasonable assurance regarding the reliability of financial reporting and the preparation of financial statements for external purposes in accordance with generally accepted accounting principles.

*Scope of Management's Report on Internal Control Over Financial Reporting.* The Company's internal control over financial reporting includes those policies and procedures that:

- Pertain to the maintenance of records that in reasonable detail accurately and fairly reflect the transactions and dispositions of the assets of the Company;
- Provide reasonable assurance that transactions are recorded as necessary to permit preparation of financial statements in accordance with generally accepted accounting principles, and that the Company's receipts and expenditures are being made only in accordance with authorizations of the Company's management and directors; and
- Provide reasonable assurance regarding prevention or timely detection of unauthorized acquisition, use or disposition of the Company's assets that could have a material effect on the Company's financial statements.

## TABLE OF CONTENTS

Because of its inherent limitations, internal control over financial reporting may not prevent or detect misstatements. Also, projections of any evaluation of effectiveness to future periods are subject to the risk that controls may become inadequate because of changes in conditions, or that the degree of compliance with the policies or procedures may deteriorate.

*Conclusion.* Management, including the Company's CEO and CFO, assessed the effectiveness of the Company's internal control over financial reporting as of December 31, 2012. In making this assessment, management used the criteria set forth by the Committee of Sponsoring Organizations of the Treadway Commission (COSO) in Internal Control-Integrated Framework. Based on management's assessment, management concluded, subject to the limitations described under "— Scope of Management's Report on Internal Control Over Financial Reporting" above, that the Company maintained effective internal control over financial reporting as of December 31, 2012.

### ***Attestation Report of the Independent Registered Public Accounting Firm.***

The Company's independent registered public accounting firm has audited and issued a report on the Company's internal control over financial reporting, which appears in Item 15 of this report.

### ***Changes in Internal Control Over Financial Reporting.***

There have been no changes in our internal control over financing reporting that occurred during the fourth fiscal quarter of 2012 that have materially affected, or are reasonably likely to materially affect, our internal control over financial reporting

### **Item Other Information**

#### **9B.**

None.

**PART III**

**Item *Directors, Executive Officers and Corporate Governance***

**10.**

The information required by this item will be contained in the Proxy Statement under the headings “Proposal 1: Election of Directors,” “Control Persons and Principal Stockholders” and “Corporate Governance Principles and Director Information”, to be filed with the Securities and Exchange Commission on or prior to April 30, 2013, and is incorporated herein by reference.

We have adopted a Sarbanes-Oxley Code of Ethics that applies to directors and officers of the Company and a Sarbanes-Oxley Code of Ethics that applies to directors, officers and employees of the Company. This code of ethics is published on our website at [www.kcapfinancial.com](http://www.kcapfinancial.com). We intend to disclose any future amendments to, or waivers from, this code of ethics within four business days of the waiver or amendment through a website posting.

**Item *Executive Compensation***

**11.**

The information required by this item will be contained in the Proxy Statement under the headings “Proposal 1: Election of Directors,” “Executive Compensation,” “Compensation Committee Interlocks and Insider Participation” and “Compensation Committee Report”, to be filed with the Securities and Exchange Commission on or prior to April 30, 2013, and is incorporated herein by reference.

**Item *Security Ownership of Certain Beneficial Owners and Management and Related Stockholder Matters***

**12.**

The information required by this item will be contained in the Proxy Statement under the headings “Executive Compensation” and “Control Persons and Principal Stockholders”, to be filed with the Securities and Exchange Commission on or prior to April 30, 2013, and is incorporated herein by reference.

**Item *Certain Relationships and Related Transactions, and Director Independence***

**13.**

The information required by this item will be contained in the Proxy Statement under the headings “Transactions with Related Persons” and “Proposal 1: Election of Directors”, to be filed with the Securities and Exchange Commission on or prior to April 30, 2013, and is incorporated herein by reference.

**Item *Principal Accountant Fees and Services***

**14.**

The information required by this item will be contained in the Proxy Statement under the heading “Proposal 2: Ratification of Independent Registered Public Accounting Firm”, to be filed with the Securities and Exchange Commission on or prior to April 30, 2013, and is incorporated herein by reference.

**PART IV**

**Item Exhibits and Financial Statement Schedules  
15.**

*(a) Documents filed as part of this report:*

1. For a list of the consolidated financial information included herein, see Index to the Consolidated Financial Statements on page F-[1](#).
2. For a list of the other financial statements and financial statement schedules included herein, see Index to Other Financial Statements and Financial Statement Schedules on page S-[1](#).
3. For a list of other exhibits included herein, see Exhibit List on page E-[51](#).

*(b) Exhibits required by Item 601 of Regulation S-K.* Reference is made to the Exhibit List filed as a part of this report beginning on page E-[51](#). Each of such exhibits is incorporated by reference herein.

*(c) Other financial statements and financial statement schedules.* Reference is made to the Index to Other Financial Statements and Financial Statement Schedules on page S-[1](#). Each of such documents is incorporated by reference herein.

[TABLE OF CONTENTS](#)

**SIGNATURES**

Pursuant to the requirements of Section 13 or 15(d) of the Securities Exchange Act of 1934, the registrant has duly caused this report to be signed on its behalf by the undersigned, thereunto duly authorized.

KCAP Financial, Inc.

Date: March 18, 2013

By /s/ DAYL W. PEARSON

**Dayl W. Pearson**  
**President and Chief Executive Officer**

\* \* \* \* \*

Pursuant to the requirements of the Securities Exchange Act of 1934, this report has been signed below by the following persons on behalf of the registrant and in the capacities and on the dates indicated.

| <u>Signature</u>   | <u>Title</u>   | <u>Date</u>    |
|--|--|----------------|
| <u>/s/ DAYL W. PEARSON</u><br><b>DAYL W. PEARSON</b>               | President and Chief Executive Officer (principal executive officer) and Member of the Board of Directors | March 18, 2013 |
| <u>/s/ EDWARD U. GILPIN</u><br><b>EDWARD U. GILPIN</b>             | Chief Financial Officer, Secretary and Treasurer (principal financial and accounting officer)            | March 18, 2013 |
| <u>/s/ CHRISTOPHER LACOVARA</u><br><b>CHRISTOPHER LACOVARA</b>     | Member of the Board of Directors   | March 18, 2013 |
| <u>/s/ GARY CADEMARTORI</u><br><b>GARY CADEMARTORI</b>             | Member of the Board of Directors   | March 18, 2013 |
| <u>/s/ C. MICHAEL JACOBI</u><br><b>C. MICHAEL JACOBI</b>           | Member of the Board of Directors   | March 18, 2013 |
| <u>/s/ ALBERT G. PASTINO</u><br><b>ALBERT G. PASTINO</b>           | Member of the Board of Directors   | March 18, 2013 |
| <u>/s/ C. TURNEY STEVENS, JR.</u><br><b>C. TURNEY STEVENS, JR.</b> | Member of the Board of Directors   | March 18, 2013 |
| <u>/s/ JAY R. BLOOM</u><br><b>JAY R. BLOOM</b>                     | Member of the Board of Directors   | March 18, 2013 |
| <u>/s/ DEAN C. KEHLER</u><br><b>DEAN C. KEHLER</b>                 | Member of the Board of Directors   | March 18, 2013 |

TABLE OF CONTENTS

**INDEX TO FINANCIAL STATEMENTS**

|   |             |
|---|-------------|
| <u>Reports of Independent Registered Public Accounting Firm</u>   | <u>F-2</u>  |
| <u>Balance Sheets as of December 31, 2012 and December 31, 2011</u>   | <u>F-4</u>  |
| <u>Statements of Operations for the years ended December 31, 2012, December 31, 2011 and December 31, 2010</u>                                    | <u>F-5</u>  |
| <u>Statements of Changes in Net Assets for the years ended December 31, 2012, December 31, 2011, and December 31, 2010</u>                        | <u>F-6</u>  |
| <u>Statements of Cash Flows for the years ended December 31, 2012, December 31, 2011, and December 31, 2010</u>                                   | <u>F-7</u>  |
| <u>Schedules of Investments as of December 31, 2012 and December 31, 2011</u>   | <u>F-8</u>  |
| <u>Financial Highlights for the years ended December 31, 2012, December 31, 2011, December 31, 2010, December 31, 2009, and December 31, 2008</u> | <u>F-19</u> |
| <u>Notes to Financial Statements</u>  | <u>F-20</u> |

**REPORT OF INDEPENDENT REGISTERED PUBLIC ACCOUNTING FIRM**

Board of Directors and Stockholders of  
**KCAP Financial, Inc. (formerly, Kohlberg Capital Corporation)**

We have audited the accompanying balance sheets, including the schedule of investments, of KCAP Financial, Inc. (a Delaware corporation) and subsidiaries (collectively, the "Company") as of December 31, 2012 and 2011, and the related statements of operations, changes in net assets, and cash flows for each of the three years in the period ended December 31, 2012 and financial highlights for each of the five years in the period ended December 31, 2012. These financial statements are the responsibility of the Company's management. Our responsibility is to express an opinion on these financial statements based on our audits.

We conducted our audits in accordance with the standards of the Public Company Accounting Oversight Board (United States). Those standards require that we plan and perform the audit to obtain reasonable assurance about whether the financial statements are free of material misstatement. An audit includes examining, on a test basis, evidence supporting the amounts and disclosures in the financial statements. An audit also includes assessing the accounting principles used and significant estimates made by management, as well as evaluating the overall financial statement presentation. Our procedures included confirmation of investments owned as of December 31, 2012 and 2011. We believe that our audits provide a reasonable basis for our opinion.

In our opinion, the financial statements and financial highlights referred to above present fairly, in all material respects, the financial position of KCAP Financial, Inc. and subsidiaries as of December 31, 2012 and 2011, and the results of their operations, changes in their net assets, and their cash flows for each of the three years in the period ended December 31, 2012 in conformity with accounting principles generally accepted in the United States of America.

We also have audited, in accordance with the standards of the Public Company Accounting Oversight Board (United States), the Company and subsidiaries' internal control over financial reporting as of December 31, 2012, based on criteria established in *Internal Control — Integrated Framework* issued by the Committee of Sponsoring Organizations of the Treadway Commission (COSO), and our report dated March 18, 2013 expressed an unqualified opinion.

/s/ GRANT THORNTON LLP

New York, New York  
March 18, 2013

[TABLE OF CONTENTS](#)

**REPORT OF INDEPENDENT REGISTERED PUBLIC ACCOUNTING FIRM**

Board of Directors and Shareholders of KCAP Financial, Inc. (formerly, Kohlberg Capital Corporation)

We have audited the internal control over financial reporting of KCAP Financial, Inc. (a Delaware corporation) and subsidiaries (collectively, the “Company”) as of December 31, 2012, based on criteria established in *Internal Control — Integrated Framework* issued by the Committee of Sponsoring Organizations of the Treadway Commission (COSO). The Company’s management is responsible for maintaining effective internal control over financial reporting and for its assessment of the effectiveness of internal control over financial reporting, included in the accompanying Management’s Report on Internal Control Over Financial Reporting. Our responsibility is to express an opinion on the Company’s internal control over financial reporting based on our audit.

We conducted our audit in accordance with the standards of the Public Company Accounting Oversight Board (United States). Those standards require that we plan and perform the audit to obtain reasonable assurance about whether effective internal control over financial reporting was maintained in all material respects. Our audit included obtaining an understanding of internal control over financial reporting, assessing the risk that a material weakness exists, testing and evaluating the design and operating effectiveness of internal control based on the assessed risk, and performing such other procedures as we considered necessary in the circumstances. We believe that our audit provides a reasonable basis for our opinion.

A company’s internal control over financial reporting is a process designed to provide reasonable assurance regarding the reliability of financial reporting and the preparation of financial statements for external purposes in accordance with generally accepted accounting principles. A company’s internal control over financial reporting includes those policies and procedures that (1) pertain to the maintenance of records that, in reasonable detail, accurately and fairly reflect the transactions and dispositions of the assets of the company; (2) provide reasonable assurance that transactions are recorded as necessary to permit preparation of financial statements in accordance with generally accepted accounting principles, and that receipts and expenditures of the company are being made only in accordance with authorizations of management and directors of the company; and (3) provide reasonable assurance regarding prevention or timely detection of unauthorized acquisition, use, or disposition of the company’s assets that could have a material effect on the financial statements.

Because of its inherent limitations, internal control over financial reporting may not prevent or detect misstatements. Also, projections of any evaluation of effectiveness to future periods are subject to the risk that controls may become inadequate because of changes in conditions, or that the degree of compliance with the policies or procedures may deteriorate.

In our opinion, the Company maintained, in all material respects, effective internal control over financial reporting as of December 31, 2012, based on criteria established in *Internal Control — Integrated Framework* issued by COSO.

We also have audited, in accordance with the standards of the Public Company Accounting Oversight Board (United States), the financial statements of the Company as of and for the year ended December 31, 2012, and our report dated March 18, 2013 expressed an unqualified opinion on those financial statements.

/s/ GRANT THORNTON LLP

New York, New York  
March 18, 2013



KCAP FINANCIAL, INC.

BALANCE SHEETS

|  | As of<br>December 31, 2012 | As of<br>December 31,<br>2011 |
|--|----------------------------|-------------------------------|
| <b>ASSETS</b>  |                            |                               |
| Investments at fair value:   |                            |                               |
| Time deposits (cost: 2012 – \$1,942,834; 2011 – \$229,152)   | \$ 1,942,834               | \$ 229,152                    |
| Money market account<br>(cost: 2012 – \$30,543,824; 2011 – \$31,622,134)   | 30,543,824                 | 31,622,134                    |
| Debt securities<br>(cost: 2012 – \$134,377,151; 2011 – \$134,311,238)  | 111,037,882                | 114,673,506                   |
| CLO Fund securities managed by non-affiliates<br>(cost: 2012 – \$10,487,023; 2011 – \$9,370,482)   | 3,725,924                  | 3,110,367                     |
| CLO Fund securities managed by affiliates<br>(cost: 2012 – \$79,659,387; 2011 – \$57,158,000)  | 79,531,583                 | 45,327,950                    |
| Equity securities<br>(cost: 2012 – \$18,375,588; 2011 – \$16,559,610)  | 8,020,716                  | 6,040,895                     |
| Asset manager affiliates<br>(cost: 2012 – \$83,161,529; 2011 – \$44,338,301)   | 77,242,000                 | 40,814,000                    |
| Total Investments at Fair Value<br>(cost: 2012 – \$358,547,336; 2011 – \$293,588,917)  | <u>312,044,763</u>         | <u>241,818,004</u>            |
| Cash   | 738,756                    | 2,555,259                     |
| Interest receivable  | 697,349                    | 522,578                       |
| Accounts receivable  | 2,210,869                  | 859,156                       |
| Due from affiliates  | —                          | 3,517                         |
| Other assets   | 3,568,736                  | 2,375,147                     |
| Total Assets   | <u>\$ 319,260,473</u>      | <u>\$ 248,133,661</u>         |
| <b>LIABILITIES</b>   |                            |                               |
| Convertible senior notes   | 60,000,000                 | 60,000,000                    |
| Senior notes   | 41,400,000                 | —                             |
| Accounts payable and accrued expenses  | 2,581,432                  | 3,527,682                     |
| Dividend payable   | 7,403,382                  | 4,080,037                     |
| Total Liabilities  | <u>\$ 111,384,814</u>      | <u>\$ 67,607,719</u>          |
| <b>STOCKHOLDERS' EQUITY</b>  |                            |                               |
| Common stock, par value \$0.01 per share, 100,000,000 common<br>shares authorized; 26,470,408 and 22,992,211 common shares<br>issued and outstanding at December 31, 2012 and December 31,<br>2011, respectively | \$ 264,382                 | \$ 226,648                    |
| Capital in excess of par value   | 310,566,503                | 284,571,466                   |
| Accumulated undistributed net investment income  | 103,484                    | 821,904                       |
| Accumulated net realized losses  | (56,035,375)               | (52,802,400)                  |
| Net unrealized depreciation on investments   | (47,023,335)               | (52,291,676)                  |
| Total Stockholders' Equity   | <u>\$ 207,875,659</u>      | <u>\$ 180,525,942</u>         |
| Total Liabilities and Stockholders' Equity   | <u>\$ 319,260,473</u>      | <u>\$ 248,133,661</u>         |
| NET ASSET VALUE PER COMMON SHARE   | <u>\$ 7.85</u>             | <u>\$ 7.85</u>                |

See accompanying notes to financial statements.

KCAP FINANCIAL, INC.

STATEMENTS OF OPERATIONS

|  | For the Year Ended December 31, |                     |                        |
|--|---------------------------------|---------------------|------------------------|
|  | 2012                            | 2011                | 2010                   |
| <b>Investment Income:</b>  |                                 |                     |                        |
| Interest from investments in debt securities   | \$ 12,504,569                   | \$ 9,438,493        | \$ 14,409,069          |
| Interest from cash and time deposits   | 5,741                           | 21,938              | 21,531                 |
| Dividends from investments in CLO fund securities managed by non-affiliates                        | 1,861,263                       | 1,949,360           | 1,837,024              |
| Dividends from investments in CLO fund securities managed by affiliates                            | 19,207,401                      | 12,413,797          | 8,371,007              |
| Dividends from asset manager affiliates  | 4,700,000                       | 1,910,000           | 4,500,000              |
| Capital structuring service fees   | 304,882                         | 86,057              | 215,233                |
| Other Income   | —                               | 2,000,000           | —                      |
| Total investment income  | 38,583,856                      | 27,819,645          | 29,353,864             |
| <b>Expenses:</b>   |                                 |                     |                        |
| Interest and amortization of debt issuance costs   | 6,976,018                       | 4,588,482           | 7,088,202              |
| Compensation   | 3,172,814                       | 3,907,900           | 3,322,895              |
| Professional fees  | 2,453,945                       | 2,010,253           | 5,411,499              |
| Insurance  | 546,989                         | 493,305             | 419,942                |
| Administrative and other   | 1,343,677                       | 987,381             | 1,214,207              |
| Total expenses   | 14,493,443                      | 11,987,321          | 17,456,745             |
| <b>Net Investment Income before Income Tax Expense</b>   | <b>24,090,413</b>               | <b>15,832,324</b>   | <b>11,897,119</b>      |
| <b>Net Investment Income</b>   | <b>24,090,413</b>               | <b>15,832,324</b>   | <b>11,897,119</b>      |
| <b>Realized And Unrealized Gains (Losses) On Investments:</b>                                      |                                 |                     |                        |
| Net realized loss from investment transactions   | (3,232,975)                     | (18,476,608)        | (17,862,984)           |
| Net change in unrealized appreciation (depreciation) on:   |                                 |                     |                        |
| Debt securities  | (3,701,536)                     | 15,864,850          | 9,196,912              |
| Equity securities  | 163,843                         | (1,724,319)         | (1,142,038)            |
| CLO fund securities managed by affiliates  | 8,316,279                       | (4,420,194)         | 3,079,974              |
| CLO fund securities managed by non-affiliates  | 2,884,983                       | 1,058,464           | 894,877                |
| Asset manager affiliates investments   | (2,395,228)                     | (484,973)           | (20,352,537)           |
| Total net unrealized gain (loss) from investment transactions                                      | 5,268,341                       | 10,293,828          | (8,322,812)            |
| Net realized and unrealized appreciation (depreciation) on investments                             | 2,035,366                       | (8,182,780)         | (26,185,796)           |
| <b>Net Increase (Decrease) In Stockholders' Equity Resulting From Operations</b>                   | <b>\$ 26,125,779</b>            | <b>\$ 7,649,544</b> | <b>\$ (14,288,677)</b> |
| <b>Net Increase (Decrease) in Stockholders' Equity Resulting from Operations per Common Share:</b> |                                 |                     |                        |
| Basic:   | \$ 1.00                         | \$ 0.33             | \$ (0.63)              |
| Diluted:   | \$ 0.95                         | \$ 0.33             | \$ (0.63)              |
| <b>Net Investment Income Per Common Share:</b>   |                                 |                     |                        |
| Basic:   | \$ 0.93                         | \$ 0.69             | \$ 0.53                |
| Diluted:   | \$ 0.89                         | \$ 0.69             | \$ 0.53                |
| Weighted Average Shares of Common Stock Outstanding – Basic  | 26,011,517                      | 22,868,648          | 22,598,185             |
| Weighted Average Shares of Common Stock Outstanding – Diluted                                      | 33,379,594                      | 22,880,674          | 22,598,185             |

See accompanying notes to financial statements.

## KCAP FINANCIAL, INC.

## STATEMENTS OF CHANGES IN NET ASSETS

|  | Year Ended December 31, |               |                |
|--|-------------------------|---------------|----------------|
|  | 2012                    | 2011          | 2010           |
| <b>Operations:</b>   |                         |               |                |
| Net investment income  | \$ 24,090,413           | \$ 15,832,324 | \$ 11,897,119  |
| Net realized loss from investment transactions   | (3,232,975)             | (18,476,608)  | (17,862,984)   |
| Net change in unrealized gain (loss) on investments  | 5,268,341               | 10,293,828    | (8,322,812)    |
| Net increase (decrease) in net assets resulting from operations  | 26,125,779              | 7,649,544     | (14,288,677)   |
| <b>Stockholder distributions:</b>  |                         |               |                |
| Dividends to stockholders  | (24,808,832)            | (15,829,085)  | (15,222,211)   |
| Net decrease in net assets resulting from stockholder distributions  | (24,808,832)            | (15,829,085)  | (15,222,211)   |
| <b>Capital share transactions:</b>   |                         |               |                |
| Issuance of common stock for:  |                         |               |                |
| Interest in affiliate company  | 25,560,000              | —             | —              |
| Dividend reinvestment plan   | 556,881                 | 1,006,205     | 1,621,074      |
| Vesting of restricted stock  | 971                     | 961           | 647            |
| Stock based compensation   | (85,082)                | 772,650       | 919,111        |
| Net increase in net assets resulting from capital share transactions   | 26,032,770              | 1,779,816     | 2,540,832      |
| Net assets at beginning of period  | 180,525,942             | 186,925,667   | 213,895,723    |
| Net assets at end of period (including accumulated undistributed net investment income of \$103,484, \$821,904, and \$818,664 in 2012, 2011, and 2010, respectively. | \$207,875,659           | \$180,525,942 | \$ 186,925,667 |
| Net asset value per common share   | \$ 7.85                 | \$ 7.85       | \$ 8.21        |
| Common shares outstanding at end of period   | 26,470,408              | 22,992,211    | 22,767,130     |

See accompanying notes to financial statements.

KCAP FINANCIAL, INC.

STATEMENTS OF CASH FLOWS

|  | Year Ended December 31, |                     |                      |
|--|-------------------------|---------------------|----------------------|
|  | 2012                    | 2011                | 2010                 |
| <b>OPERATING ACTIVITIES:</b>   |                         |                     |                      |
| Net increase (decrease) in stockholders' equity resulting from operations  | \$ 26,125,779           | \$ 7,649,544        | \$ (14,288,677)      |
| Adjustments to reconcile net increase (decrease) in stockholders' equity resulting from operations to net cash provided by (used in) operations: |                         |                     |                      |
| Net realized losses on investment transactions   | 3,232,975               | 18,476,608          | 17,862,984           |
| Net change in unrealized (appreciation) depreciation on investments  | (5,268,341)             | (10,293,828)        | 8,322,812            |
| Net accretion of discount on securities and loans  | (1,522,934)             | (48,910)            | (466,826)            |
| Amortization of debt issuance cost   | 604,809                 | 398,505             | 595,614              |
| Payment-in-kind interest income  | (581,355)               | (469,329)           | (820,262)            |
| Stock based compensation expense   | (85,082)                | 772,650             | 919,112              |
| Changes in operating assets and liabilities:   |                         |                     |                      |
| Purchases of investments   | (148,344,654)           | (115,782,536)       | (15,799,759)         |
| Proceeds from sale and redemption of investments   | 107,817,559             | 67,194,142          | 204,092,344          |
| (Increase) Decrease in interest receivable   | (174,770)               | 25,219              | 1,261,916            |
| Increase in accounts receivable  | (1,351,713)             | (8,135)             | —                    |
| Decrease in other assets   | (311,922)               | (72,137)            | (286,473)            |
| (Increase) Decrease in due from affiliates   | 3,517                   | (3,517)             | 44,274               |
| Increase (Decrease) in accounts payable and accrued expenses   | (946,250)               | 1,189,915           | (1,570,996)          |
| Net cash provided by (used in) operating activities  | <u>(20,802,382)</u>     | <u>(30,971,809)</u> | <u>199,866,063</u>   |
| <b>FINANCING ACTIVITIES:</b>   |                         |                     |                      |
| Issuance of stock  | —                       | —                   | 647                  |
| Dividends paid in cash   | (20,927,645)            | (14,554,554)        | (14,200,702)         |
| Proceeds from issuance of debt   | 30,000,000              | —                   | —                    |
| Cash paid on repayment of debt   | (30,000,000)            | (86,746,582)        | (131,303,781)        |
| Senior Notes Offering Costs  | (1,486,476)             | —                   | —                    |
| Convertible notes offering costs   | —                       | (2,370,454)         | —                    |
| Issuance of Convertible Senior Notes   | —                       | 60,000,000          | —                    |
| Issuance of Senior Notes   | 41,400,000              | —                   | —                    |
| (Increase) Decrease in restricted cash   | —                       | 67,023,170          | (48,327,147)         |
| Net cash provided by (used in) financing activities  | <u>18,985,879</u>       | <u>23,351,580</u>   | <u>(193,830,983)</u> |
| CHANGE IN CASH   | (1,816,503)             | (7,620,229)         | 6,035,080            |
| CASH, BEGINNING OF YEAR  | 2,555,259               | 10,175,488          | 4,140,408            |
| CASH, END OF YEAR  | <u>\$ 738,756</u>       | <u>\$ 2,555,259</u> | <u>\$ 10,175,488</u> |
| <b>Supplemental Information:</b>   |                         |                     |                      |
| Interest paid during the period  | \$ 6,374,134            | \$ 2,745,968        | \$ 7,195,181         |
| Non-cash dividends paid during the period under the dividend reinvestment plan   | \$ 557,852              | \$ 1,007,164        | \$ 1,621,074         |
| Issuance of common stock in connection with acquisition of asset manager affiliates  | \$ 25,560,000           | \$ —                | \$ —                 |

See accompanying notes to financial statements.

KCAP FINANCIAL, INC.

SCHEDULE OF INVESTMENTS  
As of December 31, 2012

**Debt Securities Portfolio**

| Portfolio Company/<br>Principal Business  | Investment<br>Interest Rate <sup>(1)</sup> /Maturity                              | Principal    | Cost         | Value <sup>(2)</sup> |
|---|---|--------------|--------------|----------------------|
| Advanced Lighting Technologies, Inc. <sup>(10)</sup><br><i>Home and Office Furnishings,<br/>Housewares, and Durable Consumer<br/>Products</i>                       | First Lien Bond — Bond<br>10.5% Cash, Due 6/19                                    | \$ 3,000,000 | \$ 2,928,762 | \$ 3,000,000         |
| Alaska Communications Systems<br>Holdings, Inc. <sup>(10)</sup><br><i>Telecommunications</i>  | Senior Secured Loan — Term Loan<br>5.5% Cash, Due 10/16                           | 2,940,000    | 2,952,655    | 2,783,196            |
| Allison Transmission, Inc.<br><i>Automobile</i>   | Senior Secured Loan — Term B-2<br>Loan 3.7% Cash, Due 8/17                        | 1,980,000    | 1,969,312    | 1,995,672            |
| Aramark Corporation <sup>(10)</sup><br><i>Diversified/Conglomerate Service</i>  | Senior Secured Loan — LC-3<br>Facility 3.5% Cash, Due 7/16                        | 61,707       | 61,579       | 61,910               |
| Aramark Corporation <sup>(10)</sup><br><i>Diversified/Conglomerate Service</i>  | Senior Secured Loan — U.S. Term C<br>Loan<br>3.5% Cash, Due 7/16                  | 938,293      | 936,347      | 941,390              |
| Asurion, LLC (fka Asurion Corporation)<br><sup>(10)</sup><br><i>Insurance</i>   | Senior Secured Loan — Term Loan<br>(First Lien)<br>5.5% Cash, Due 5/18            | 2,000,000    | 2,021,506    | 2,023,130            |
| Avis Budget Car Rental, LLC<br><i>Personal Transportation</i>   | Senior Secured Loan — Tranche C<br>Term Loan<br>4.3% Cash, Due 3/19               | 1,985,007    | 2,012,685    | 2,005,353            |
| Bankruptcy Management Solutions, Inc.<br><sup>(10)</sup><br><i>Diversified/Conglomerate Service</i>   | Junior Secured Loan — Loan (Second<br>Lien)<br>1.2% Cash, 7.0% PIK, Due 8/15      | 1,405,472    | 1,225,488    | 47,435               |
| Bankruptcy Management Solutions, Inc.<br><sup>(10)</sup><br><i>Diversified/Conglomerate Service</i>   | Senior Secured Loan — Term Loan B<br>6.5% Cash, 1.0% PIK, Due 8/14                | 1,439,164    | 1,405,984    | 773,551              |
| Berry Plastics Holding Corporation<br><i>Containers, Packaging and Glass</i>  | Senior Secured Loan — Term C Loan<br>2.2% Cash, Due 4/15                          | 1,979,003    | 1,949,236    | 1,971,898            |
| Burger King Corporation<br><i>Personal, Food and Miscellaneous<br/>Services</i>   | Senior Secured Loan — Tranche B<br>Term Loan (2012)<br>3.8% Cash, Due 9/19        | 1,645,875    | 1,641,896    | 1,657,297            |
| Caribe Media Inc. (fka Caribe Information<br>Investments Incorporated) <sup>(10)</sup><br><i>Printing and Publishing</i>  | Senior Secured Loan — Loan<br>10.0% Cash, Due 11/14                               | 621,074      | 621,074      | 613,373              |
| Catalina Marketing Corporation <sup>(10)</sup><br><i>Diversified/Conglomerate Service</i>   | Senior Secured Loan — 2017 Term<br>Loan<br>5.7% Cash, Due 9/17                    | 1,704,212    | 1,672,227    | 1,711,140            |
| Chrysler Group LLC <sup>(10)</sup><br><i>Automobile</i>   | Senior Secured Loan — Tranche B<br>Term Loan<br>6.0% Cash, Due 5/17               | 1,979,899    | 1,979,899    | 2,024,724            |
| CoActive Technologies LLC (fka<br>CoActive Technologies, Inc.) <sup>(8), (10)</sup><br><i>Machinery (Non-Agriculture,<br/>Non-Construction,<br/>Non-Electronic)</i> | Junior Secured Loan — Term Loan<br>(Second Lien)<br>2.3% Cash, 4.8% PIK, Due 1/15 | 2,063,007    | 1,987,358    | 1,299,695            |
| Del Monte Foods Company <sup>(10)</sup><br><i>Beverage, Food and Tobacco</i>  | Senior Secured Loan — Initial<br>Term Loan<br>4.5% Cash, Due 3/18                 | 949,124      | 950,905      | 952,237              |
| Del Monte Foods Company <sup>(10)</sup><br><i>Beverage, Food and Tobacco</i>  | Senior Secured Loan — Initial<br>Term Loan<br>4.5% Cash, Due 3/18                 | 1,927,154    | 1,907,210    | 1,933,475            |
| eInstruction Corporation <sup>(8), (10)</sup><br><i>Healthcare, Education and Childcare</i>   | Junior Secured Loan — Term Loan<br>(Second Lien)<br>11.5% Cash, Due 7/14          | 10,000,000   | 10,000,000   | 1,000                |
| ELO Touch Solutions, Inc. <sup>(10)</sup><br><i>Electronics</i>   | Senior Secured Loan — Term Loan<br>(First Lien)<br>8.0% Cash, Due 6/18            | 1,990,000    | 1,915,453    | 1,989,603            |
| First American Payment Systems, L.P. <sup>(10)</sup><br><i>Finance</i>  | Junior Secured Loan — Term Loan<br>(Second Lien 2012)<br>10.8% Cash, Due 4/19     | 3,000,000    | 2,941,926    | 2,985,000            |

See accompanying notes to financial statements.

**TABLE OF CONTENTS**

| <b>Portfolio Company/<br/>Principal Business</b>   | <b>Investment<br/>Interest Rate<sup>(1)</sup>/Maturity</b>  | <b>Principal</b> | <b>Cost</b>  | <b>Value<sup>(2)</sup></b> |
|--|---|------------------|--------------|----------------------------|
| First Data Corporation <sup>(10)</sup><br><i>Finance</i>   | Senior Secured Loan — 2018<br>Dollar Term Loan<br>4.2% Cash, Due 3/18                             | \$ 2,000,000     | \$ 1,806,842 | \$ 1,906,710               |
| Fram Group Holdings Inc./Prestone<br>Holdings Inc. <sup>(10)</sup><br><i>Automobile</i>  | Senior Secured Loan — Term Loan<br>(First Lien)<br>6.5% Cash, Due 7/17                            | 989,975          | 996,484      | 991,212                    |
| Freescale Semiconductor, Inc.<br><i>Electronics</i>  | Senior Subordinated Bond — Bond<br>10.1% Cash, Due 12/16  | 1,036,000        | 1,038,081    | 1,064,490                  |
| Getty Images, Inc. <sup>(10)</sup><br><i>Printing and Publishing</i>   | Senior Secured Loan — Initial<br>Term Loan (New)<br>4.8% Cash, Due 10/19                          | 2,000,000        | 1,980,556    | 2,005,250                  |
| Ginn LA Conduit Lender, Inc. <sup>(8), (10)</sup><br><i>Buildings and Real Estate<sup>(4)</sup></i>                            | Senior Secured Loan — First Lien<br>Tranche A Credit-Linked Deposit<br>7.8% Cash, Due 6/11        | 1,257,143        | 1,224,101    | 38,506                     |
| Ginn LA Conduit Lender, Inc. <sup>(8), (10)</sup><br><i>Buildings and Real Estate<sup>(4)</sup></i>                            | Senior Secured Loan — First Lien<br>Tranche B Term Loan<br>7.8% Cash, Due 6/11                    | 2,694,857        | 2,624,028    | 82,543                     |
| Ginn LA Conduit Lender, Inc. <sup>(8), (10)</sup><br><i>Buildings and Real Estate<sup>(4)</sup></i>                            | Junior Secured Loan — Loan<br>(Second Lien)<br>11.8% Cash, Due 6/12                               | 3,000,000        | 2,715,997    | 30,015                     |
| Gymboree Corporation., The <sup>(10)</sup><br><i>Retail Stores</i>   | Senior Secured Loan — Term Loan<br>5.0% Cash, Due 2/18  | 1,421,105        | 1,355,901    | 1,312,746                  |
| HMSC Corporation (aka Swett and<br>Crawford) <sup>(10)</sup><br><i>Insurance</i>   | Junior Secured Loan — Loan<br>(Second Lien)<br>5.7% Cash, Due 10/14                               | 5,000,000        | 4,948,801    | 4,410,000                  |
| Hunter Defense Technologies, Inc. <sup>(10)</sup><br><i>Aerospace and Defense</i>  | Junior Secured Loan — Term Loan<br>(Second Lien)<br>7.0% Cash, Due 2/15                           | 4,074,074        | 4,027,935    | 3,829,630                  |
| Iasis Healthcare LLC <sup>(10)</sup><br><i>Healthcare, Education and Childcare</i>   | Senior Unsecured Bond — Bond<br>8.4% Cash, Due 5/19   | 3,000,000        | 2,877,729    | 2,865,000                  |
| International Architectural<br>Products, Inc. <sup>(8), (10)</sup><br><i>Mining, Steel, Iron and Non-Precious<br/>Metals</i>   | Senior Secured Loan — Term Loan<br>12.0% Cash, Due 5/15   | 507,431          | 480,868      | 263,864                    |
| Jones Stephens Corp. <sup>(10)</sup><br><i>Home and Office Furnishings,<br/>Housewares, and Durable Consumer<br/>Products</i>  | Senior Secured Loan — Term Loan<br>7.0% Cash, Due 9/15  | 4,280,147        | 4,280,147    | 4,280,147                  |
| KIK Custom Products Inc. <sup>(10)</sup><br><i>Personal and Non Durable Consumer<br/>Products (Mfg. Only)</i>                  | Junior Secured Loan — Loan<br>(Second Lien)<br>5.3% Cash, Due 12/14                               | 5,000,000        | 5,000,000    | 3,977,100                  |
| LBREP/L-Suncal Master I LLC <sup>(8), (10)</sup><br><i>Buildings and Real Estate<sup>(4)</sup></i>                             | Senior Secured Loan — Term Loan<br>(First Lien) 7.5% Cash, Due 1/10                               | 3,345,759        | 3,345,759    | 303,460                    |
| Legacy Cabinets, Inc. <sup>(10)</sup><br><i>Home and Office Furnishings,<br/>Housewares, and Durable Consumer<br/>Products</i> | Senior Secured Loan — Term Loan<br>1.0% Cash, 6.3% PIK, Due 5/14                                  | 524,571          | 463,380      | 447,040                    |
| Lord & Taylor Holdings LLC<br>(LT Propco LLC) <sup>(10)</sup><br><i>Retail Stores</i>  | Senior Secured Loan — Term Loan<br>5.8% Cash, Due 1/19  | 430,951          | 439,877      | 436,002                    |
| Merisant Company <sup>(10)</sup><br><i>Beverage, Food and Tobacco</i>  | Senior Secured Loan — Loan<br>7.5% Cash, Due 1/14   | 4,547,032        | 4,538,541    | 4,547,032                  |
| Michael Foods Group, Inc. (f/k/a<br>M-Foods Holdings, Inc.) <sup>(10)</sup><br><i>Beverage, Food and Tobacco</i>               | Senior Secured Loan — Term B<br>Facility<br>4.3% Cash, Due 2/18                                   | 1,825,626        | 1,828,589    | 1,838,934                  |
| Neiman Marcus Group Inc., The <sup>(10)</sup><br><i>Retail Stores</i>  | Senior Secured Loan — Term Loan<br>4.8% Cash, Due 5/18  | 2,000,000        | 1,985,894    | 2,005,800                  |
| Pegasus Solutions, Inc. <sup>(10)</sup><br><i>Leisure, Amusement, Motion Pictures,<br/>Entertainment</i>                       | Senior Subordinated Bond —<br>Senior Subordinated Second Lien<br>PIK Notes<br>13.0% PIK, Due 4/14 | 1,691,007        | 1,691,007    | 1,671,391                  |
| Perseus Holding Corp. <sup>(10)</sup><br><i>Leisure, Amusement, Motion Pictures,<br/>Entertainment</i>                         | Preferred Stock — Preferred Stock<br>14.0% PIK, Due 4/14  | 400,000          | 400,000      | 371,160                    |
| PetCo Animal Supplies, Inc. <sup>(10)</sup><br><i>Retail Stores</i>  | Senior Secured Loan — New Loan<br>4.5% Cash, Due 11/17  | 2,000,000        | 2,000,000    | 2,018,220                  |

See accompanying notes to financial statements.

**TABLE OF CONTENTS**

| <b>Portfolio Company/<br/>Principal Business</b>   | <b>Investment<br/>Interest Rate<sup>(1)</sup>/Maturity</b>                         | <b>Principal</b>     | <b>Cost</b>          | <b>Value<sup>(2)</sup></b> |
|--|--|----------------------|----------------------|----------------------------|
| Pinnacle Foods Finance LLC <sup>(10)</sup><br><i>Beverage, Food and Tobacco</i>  | Senior Secured Loan — Extended<br>Initial Term Loan<br>3.7% Cash, Due 10/16        | \$ 293,014           | \$ 293,014           | \$ 295,025                 |
| Pinnacle Foods Finance LLC <sup>(10)</sup><br><i>Beverage, Food and Tobacco</i>  | Senior Secured Loan — Extended<br>Initial Term Loan<br>3.7% Cash, Due 10/16        | 1,989,975            | 1,988,656            | 2,003,636                  |
| TPF Generation Holdings, LLC <sup>(10)</sup><br><i>Utilities</i>   | Senior Secured Loan — Synthetic<br>LC Deposit (First Lien)<br>2.3% Cash, Due 12/13 | 169,532              | 169,280              | 169,956                    |
| TriZetto Group, Inc. (TZ Merger Sub,<br>Inc.) <sup>(10)</sup><br><i>Electronics</i>                                    | Senior Secured Loan — Term Loan<br>4.8% Cash, Due 5/18                             | 1,959,860            | 1,951,082            | 1,948,013                  |
| TRSO I, Inc. <sup>(10)</sup><br><i>Oil and Gas</i>   | Junior Secured Loan — Term Loan<br>(Second Lien)<br>11.0% Cash, Due 12/17          | 10,400,000           | 10,192,913           | 10,192,000                 |
| TUI University, LLC <sup>(10)</sup><br><i>Healthcare, Education and Childcare</i>                                      | Senior Secured Loan — Term Loan<br>(First Lien)<br>7.3% Cash, Due 10/14            | 2,051,442            | 2,024,477            | 1,751,521                  |
| TWCC Holding Corp. <sup>(10)</sup><br><i>Broadcasting and Entertainment</i>  | Senior Secured Loan — Term Loan<br>4.3% Cash, Due 2/17                             | 1,966,350            | 1,978,846            | 1,990,930                  |
| Univar Inc. <sup>(10)</sup><br><i>Chemicals, Plastics and Rubber</i>   | Senior Secured Loan — Term B Loan<br>5.0% Cash, Due 6/17                           | 2,954,773            | 2,954,773            | 2,950,577                  |
| US Foods, Inc. (aka U.S. Foodservice,<br>Inc.) <sup>(10)</sup><br><i>Personal, Food and Miscellaneous<br/>Services</i> | Senior Secured Loan — Extended<br>Term Loan<br>5.8% Cash, Due 3/17                 | 1,978,284            | 1,932,524            | 1,983,536                  |
| Vertafore, Inc. <sup>(10)</sup><br><i>Electronics</i>  | Senior Secured Loan — Term Loan<br>(First Lien)<br>5.3% Cash, Due 7/16             | 1,237,381            | 1,232,977            | 1,250,275                  |
| Wholesome Sweeteners, Inc. <sup>(10)</sup><br><i>Beverage, Food and Tobacco</i>  | Junior Secured Loan —<br>Subordinated Note (Second Lien)<br>14.0% Cash, Due 10/17  | 6,648,596            | 6,605,857            | 6,715,082                  |
| WireCo WorldGroup Inc. <sup>(10)</sup><br><i>Machinery (Non-Agriculture,<br/>Non-Construction,<br/>Non-Electronic)</i> | Senior Unsecured Bond — Bond<br>11.8% Cash, Due 5/17                               | 8,000,000            | 7,920,733            | 8,320,000                  |
| <b>Total Investment in Debt<br/>Securities(53% of net asset value at<br/>fair value)</b>                               |  | <b>\$136,283,876</b> | <b>\$134,377,151</b> | <b>\$ 111,037,882</b>      |

See accompanying notes to financial statements.

[TABLE OF CONTENTS](#)

| <b>Equity Securities Portfolio</b>  |                              |                                   |                      |                            |
|---|------------------------------|-----------------------------------|----------------------|----------------------------|
| <b>Portfolio Company/Principal Business</b>   | <b>Investment</b>            | <b>Percentage Interest/Shares</b> | <b>Cost</b>          | <b>Value<sup>(2)</sup></b> |
| Aerostructures Holdings L.P. <sup>(6), (10)</sup><br><i>Aerospace and Defense</i>   | Partnership Interests        | 1.2%                              | \$ 1,000,000         | \$ 1,000                   |
| Aerostructures Holdings L.P. <sup>(6), (10)</sup><br><i>Aerospace and Defense</i>   | Series A Preferred Interests | 1.2%                              | 250,961              | 44,112                     |
| Bankruptcy Management Solutions, Inc. <sup>(6), (10)</sup><br><i>Diversified/Conglomerate Service</i>                                 | Common Stock                 | 1.2%                              | 218,592              | 1,000                      |
| Bankruptcy Management Solutions, Inc. <sup>(6), (10)</sup><br><i>Diversified/Conglomerate Service</i>                                 | Warrants                     | 0.1%                              | —                    | —                          |
| Coastal Concrete Holding II, LLC <sup>(6), (10)</sup><br><i>Buildings and Real Estate<sup>(4)</sup></i>                               | Class A Units                | 10.8%                             | 8,625,626            | 1,000                      |
| eInstruction Acquisition, LLC <sup>(6), (10)</sup><br><i>Healthcare, Education and Childcare</i>                                      | Membership Units             | 1.1%                              | 1,079,617            | 1,000                      |
| FP WRCA Coinvestment Fund VII, Ltd. <sup>(3), (6), (10)</sup><br><i>Machinery (Non-Agriculture, Non-Construction, Non-Electronic)</i> | Class A Shares               | 1,500                             | 1,500,000            | 1,961,550                  |
| International Architectural Products, Inc. <sup>(6), (10)</sup><br><i>Mining, Steel, Iron and Non-Precious Metals</i>                 | Common Stock                 | 2.5%                              | 292,851              | 1,000                      |
| Legacy Cabinets, Inc. <sup>(6), (10)</sup><br><i>Home and Office Furnishings, Housewares, and Durable Consumer Products</i>           | Equity                       | 4.0%                              | 115,580              | 1,000                      |
| Perseus Holding Corp. <sup>(6), (10)</sup><br><i>Leisure, Amusement, Motion Pictures, Entertainment</i>                               | Common Stock                 | 0.2%                              | 400,000              | 10,930                     |
| Plumbing Holdings Corporation <sup>(6), (10)</sup><br><i>Home and Office Furnishings, Housewares, and Durable Consumer Products</i>   | Common Stock                 | 7.8%                              | —                    | 644,937                    |
| Plumbing Holdings Corporation <sup>(6), (10)</sup><br><i>Home and Office Furnishings, Housewares, and Durable Consumer Products</i>   | Preferred Stock              | 9.0%                              | 3,032,596            | 3,240,496                  |
| Caribe Media Inc.<br>(fka Caribe Information Investments Incorporated) <sup>(6), (10)</sup><br><i>Printing and Publishing</i>         | Common Stock                 | 1.3%                              | 359,765              | 612,691                    |
| TRSO II, Inc. <sup>(6), (10)</sup><br><i>Oil and Gas</i>  | Common Stock                 | 5.4%                              | 1,500,000            | 1,500,000                  |
| <b>Total Investment in Equity Securities</b><br><b>(4% of net asset value at fair value)</b>  |                              |                                   | <b>\$ 18,375,588</b> | <b>\$ 8,020,716</b>        |

See accompanying notes to financial statements.



[TABLE OF CONTENTS](#)

**CLO Fund Securities**

**CLO Equity Investments**

| Portfolio Company                                | Investment              | Percentage Interest | Cost                | Value <sup>(2)</sup> |
|--|-------------------------|---------------------|---------------------|----------------------|
| Grant Grove CLO, Ltd. <sup>(3)</sup>             | Subordinated Securities | 22.2%               | \$ 4,925,009        | \$ 3,124,924         |
| Katonah III, Ltd. <sup>(3), (11)</sup>           | Preferred Shares        | 23.1%               | 2,242,014           | 600,000              |
| Katonah V, Ltd. <sup>(3), (11)</sup>             | Preferred Shares        | 26.7%               | 3,320,000           | 1,000                |
| Katonah VII CLO Ltd. <sup>(3), (7)</sup>         | Subordinated Securities | 16.4%               | 4,574,393           | 2,120,168            |
| Katonah VIII CLO Ltd. <sup>(3), (7)</sup>        | Subordinated Securities | 10.3%               | 3,450,705           | 2,171,998            |
| Katonah IX CLO Ltd. <sup>(3), (7)</sup>          | Preferred Shares        | 6.9%                | 2,082,987           | 1,488,895            |
| Katonah X CLO Ltd. <sup>(3), (7)</sup>           | Subordinated Securities | 33.3%               | 11,934,600          | 9,455,511            |
| Katonah 2007-I CLO Ltd. <sup>(3), (7)</sup>      | Preferred Shares        | 100.0%              | 31,189,147          | 30,091,886           |
| Trimaran CLO IV, Ltd. <sup>(3), (7)</sup>        | Preferred Shares        | 19.0%               | 3,616,600           | 3,575,571            |
| Trimaran CLO V, Ltd. <sup>(3), (7)</sup>         | Subordinate Notes       | 20.8%               | 2,757,100           | 2,930,004            |
| Trimaran CLO VI, Ltd. <sup>(3), (7)</sup>        | Income Notes            | 16.2%               | 2,894,700           | 2,936,626            |
| Trimaran CLO VII, Ltd. <sup>(3), (7)</sup>       | Income Notes            | 10.5%               | 3,146,900           | 3,357,924            |
| Catamaran CLO 2012-1 Ltd. <sup>(3), (7)</sup>    | Subordinated Notes      | 24.9%               | 8,982,400           | 8,493,000            |
| <b>Total Investment in CLO Equity Securities</b> |                         |                     | <b>\$85,116,555</b> | <b>\$70,347,507</b>  |

**CLO Rated-Note Investment**

| Portfolio Company                             | Investment   | Percentage Interest | Cost                | Value <sup>(2)</sup> |
|---|--|---------------------|---------------------|----------------------|
| Katonah 2007-I CLO Ltd. <sup>(3), (7)</sup>   | Class B-2L Notes Par Value of \$10,500,000 5.32%, Due 4/22 | 100.0%              | \$ 1,252,191        | \$ 9,140,000         |
| Catamaran CLO 2012-1 Ltd. <sup>(3), (7)</sup> | Class F Notes Par Value of \$4,500,000 6.8%, Due 12/23     | 42.9%               | 3,777,664           | 3,770,000            |
| <b>Total Investment in CLO Rated-Note</b>     |  |                     | <b>\$ 5,029,855</b> | <b>\$12,910,000</b>  |

|   |  |  |                     |                     |
|---|--|--|---------------------|---------------------|
| <b>Total Investment in CLO Fund Securities (40% of net asset value at fair value)</b> |  |  | <b>\$90,146,410</b> | <b>\$83,257,507</b> |
|---|--|--|---------------------|---------------------|

**Asset Manager Affiliates**

| Portfolio Company/Principal Business   | Investment               | Percentage Interest | Cost                | Value <sup>(2)</sup> |
|--|--------------------------|---------------------|---------------------|----------------------|
| Asset Manager Affiliates <sup>(10)</sup>   | Asset Management Company | 100.0%              | \$83,161,529        | \$77,242,000         |
| <b>Total Investment in Asset Manager Affiliates (37% of net asset value at fair value)</b> |                          |                     | <b>\$83,161,529</b> | <b>\$77,242,000</b>  |

See accompanying notes to financial statements.

[TABLE OF CONTENTS](#)

**Time Deposits and Money Market Account**

| <b>Time Deposit and Money Market Accounts</b>  | <b>Investment</b>    | <b>Yield</b> | <b>Par/Cost</b>      | <b>Value<sup>(2)</sup></b> |
|--|----------------------|--------------|----------------------|----------------------------|
| JP Morgan Asset Account <sup>(10)</sup>  | Time Deposit         | 0.01%        | \$ 1,942,834         | \$ 1,942,834               |
| JP Morgan Business Money Market Account <sup>(9), (10)</sup>   | Money Market Account | 0.15%        | 195,856              | 195,856                    |
| US Bank Money Market Account <sup>(10)</sup>   | Money Market Account | 0.40%        | 30,347,968           | 30,347,968                 |
| <b>Total Investment in Time Deposit and Money Market Accounts<br/>(16% of net asset value at fair value)</b> |                      |              | <b>\$ 32,486,658</b> | <b>\$ 32,486,658</b>       |
| <b>Total Investments<sup>(5)</sup> (150% of net asset value at fair value)</b>                               |                      |              | <b>\$358,547,336</b> | <b>\$312,044,763</b>       |

- (1) A majority of the variable rate loans to the Company's portfolio companies bear interest at a rate that may be determined by reference to either LIBOR or an alternate Base Rate (commonly based on the Federal Funds Rate or the Prime Rate), which typically resets semi-annually, quarterly, or monthly. For each such loan, the Company has provided the weighted average annual stated interest rate in effect at December 31, 2012.
- (2) Reflects the fair market value of all investments as of December 31, 2012, as determined by the Company's Board of Directors.
- (3) Non-U.S. company or principal place of business outside the U.S.
- (4) Buildings and real estate relate to real estate ownership, builders, managers and developers and excludes mortgage debt investments and mortgage lenders or originators.
- (5) The aggregate cost of investments for federal income tax purposes is approximately \$359 million. The aggregate gross unrealized appreciation is approximately \$11 million, the aggregate gross unrealized depreciation is approximately \$58 million, and the net unrealized depreciation is approximately \$47 million.
- (6) Non-income producing.
- (7) An affiliate CLO Fund managed by an Asset Manager Affiliate (as such term is defined in the notes to the financial statements).
- (8) Loan or debt security is on non-accrual status and therefore is considered non-income producing.
- (9) Money market account holding restricted cash and security deposits for employee flexible spending and payroll related accounts.
- (10) Qualified asset for purposes of section 55(a) of the Investment Company Act of 1940.
- (11) As of December 31, 2012, this CLO Fund Security was not providing a dividend distribution.

See accompanying notes to financial statements.

KCAP FINANCIAL, INC.

SCHEDULE OF INVESTMENTS  
As of December 31, 2011

| <b>Debt Securities Portfolio</b>  |  |                  |             |                            |
|---|--|------------------|-------------|----------------------------|
| <b>Portfolio Company/<br/>Principal Business</b>  | <b>Investment Interest Rate<sup>(1)</sup>/Maturity</b>                                     | <b>Principal</b> | <b>Cost</b> | <b>Value<sup>(2)</sup></b> |
| Advanced Lighting Technologies, Inc. <sup>(12)</sup><br><i>Home and Office Furnishings,<br/>Housewares, and Durable Consumer<br/>Products</i>               | Senior Secured Loan — Revolving<br>Loan<br>0.5% Cash, Due 6/13                             | \$ —             | \$ —        | \$ —                       |
| Advanced Lighting Technologies, Inc. <sup>(12)</sup><br><i>Home and Office Furnishings,<br/>Housewares, and Durable Consumer<br/>Products</i>               | Junior Secured Loan — Second Lien<br>Term Loan Note<br>6.3% Cash, Due 6/14                 | 5,000,000        | 4,997,622   | 4,965,000                  |
| Alaska Communications Systems<br>Holdings, Inc. <sup>(12)</sup><br><i>Telecommunications</i>  | Senior Secured Loan — Term Loan<br>5.5% Cash, Due 10/16                                    | 2,970,000        | 2,986,151   | 2,776,950                  |
| Avis Budget Car Rental, LLC<br><i>Personal Transportation</i>   | Senior Secured Loan — Extended<br>Term Loan<br>5.8% Cash, Due 4/14                         | 2,974,338        | 2,993,092   | 2,983,648                  |
| Bankruptcy Management Solutions, Inc.<br><sup>(12)</sup><br><i>Diversified/Conglomerate Service</i>   | Junior Secured Loan — Loan<br>(Second Lien)<br>1.4% Cash, 7.0% PIK, Due 8/15               | 1,291,447        | 1,217,438   | 39,822                     |
| Bankruptcy Management Solutions, Inc.<br><sup>(12)</sup><br><i>Diversified/Conglomerate<br/>Service</i>   | Senior Secured Loan — Term Loan B<br>6.5% Cash, 1.0% PIK, Due 8/14                         | 1,442,478        | 1,434,611   | 331,777                    |
| Bicent Power LLC <sup>(12)</sup><br><i>Utilities</i>  | Junior Secured Loan — Advance<br>(Second Lien)<br>4.6% Cash, Due 12/14                     | 4,000,000        | 4,000,000   | 137,500                    |
| Burger King Corporation <sup>(12)</sup><br><i>Personal, Food and Miscellaneous<br/>Services</i>   | Senior Secured Loan — Tranche B<br>Term Loan<br>4.5% Cash, Due 10/16                       | 2,872,500        | 2,872,500   | 2,827,359                  |
| Caribe Media Inc. (fka Caribe Information<br>Investments Incorporated) <sup>(12)</sup><br><i>Printing and Publishing</i>                                    | Senior Secured Loan — Loan<br>10.0% Cash, Due 11/14  | 684,774          | 684,774     | 684,774                    |
| CoActive Technologies LLC (fka<br>CoActive Technologies, Inc.) <sup>(12)</sup><br><i>Machinery (Non-Agriculture, Non-<br/>Construction, Non-Electronic)</i> | Junior Secured Loan — Term Loan<br>(Second Lien)<br>7.3% Cash, Due 1/15                    | 2,000,000        | 1,983,174   | 1,552,200                  |
| Del Monte Foods Company <sup>(12)</sup><br><i>Beverage, Food and Tobacco</i>  | Senior Secured Loan — Initial Term<br>Loan<br>4.5% Cash, Due 3/18                          | 2,985,000        | 2,991,687   | 2,843,212                  |
| eInstruction Corporation <sup>(12)</sup><br><i>Healthcare, Education and Childcare</i>  | Junior Secured Loan — Term Loan<br>(Second Lien)<br>11.5% Cash, Due 7/14                   | 10,000,000       | 10,000,000  | 9,489,000                  |
| Freescale Semiconductor, Inc.<br><i>Electronics</i>   | Senior Subordinated Bond —<br>10.3% Cash, Due 12/16  | 3,000,000        | 3,007,007   | 3,135,000                  |
| Ginn LA Conduit Lender, Inc. <sup>(8), (12)</sup><br><i>Buildings and Real Estate<sup>(4)</sup></i>   | Senior Secured Loan — First Lien<br>Tranche A Credit-Linked Deposit<br>7.8% Cash, Due 6/11 | 1,257,143        | 1,224,101   | 91,142                     |
| Ginn LA Conduit Lender, Inc. <sup>(8), (12)</sup><br><i>Buildings and Real Estate<sup>(4)</sup></i>   | Senior Secured Loan — First Lien<br>Tranche B Term Loan<br>7.8% Cash, Due 6/11             | 2,694,857        | 2,624,028   | 195,377                    |
| Ginn LA Conduit Lender, Inc. <sup>(8), (12)</sup><br><i>Buildings and Real Estate<sup>(4)</sup></i>   | Junior Secured Loan — Loan<br>(Second Lien)<br>11.8% Cash, Due 6/12                        | 3,000,000        | 2,715,997   | 15,000                     |
| HMSC Corporation (aka Swett and<br>Crawford) <sup>(12)</sup><br><i>Insurance</i>  | Junior Secured Loan — Loan<br>(Second Lien)<br>5.8% Cash, Due 10/14                        | 5,000,000        | 4,919,522   | 3,753,000                  |
| Hunter Defense Technologies, Inc. <sup>(12)</sup><br><i>Aerospace and Defense</i>   | Junior Secured Loan — Term Loan<br>(Second Lien)<br>7.3% Cash, Due 2/15                    | 5,000,000        | 4,916,872   | 5,000,000                  |

See accompanying notes to financial statements.

**TABLE OF CONTENTS**

| <b>Portfolio Company/<br/>Principal Business</b>   | <b>Investment Interest Rate<sup>(1)</sup>/Maturity</b>   | <b>Principal</b> | <b>Cost</b>  | <b>Value<sup>(2)</sup></b> |
|--|--|------------------|--------------|----------------------------|
| Hunter Fan Company <sup>(12)</sup><br><i>Home and Office Furnishings,<br/>Housewares, and Durable Consumer<br/>Products</i>            | Junior Secured Loan — Loan<br>(Second Lien)<br>7.0% Cash, Due 10/14                                | \$ 3,000,000     | \$ 3,000,000 | \$ 2,724,300               |
| International Architectural<br>Products, Inc. <sup>(8), (12)</sup><br><i>Mining, Steel, Iron and Non-Precious<br/>Metals</i>           | Senior Secured Loan —<br>Term Loan<br>12.0% Cash, 3.3% PIK, Due 5/15                               | 530,803          | 504,240      | 437,913                    |
| Jones Stephens Corp. <sup>(12)</sup><br><i>Home and Office Furnishings,<br/>Housewares, and Durable Consumer<br/>Products</i>          | Senior Secured Loan —<br>Term Loan<br>7.0% Cash, Due 9/15  | 4,889,912        | 4,889,912    | 4,889,912                  |
| Kaseman Holdings and Sallyport<br>Holdings <sup>(12)</sup><br><i>Aerospace and Defense</i>   | Mezzanine Investment —<br>Mezzanine Notes<br>14.5% Cash, Due 6/17                                  | 11,250,597       | 10,931,428   | 11,588,115                 |
| KIK Custom Products Inc. <sup>(12)</sup><br><i>Personal and Non Durable Consumer<br/>Products (Mfg. Only)</i>                          | Junior Secured Loan — Loan<br>(Second Lien)<br>5.3% Cash, Due 12/14                                | 5,000,000        | 5,000,000    | 3,250,000                  |
| LBREP/L-Suncal Master I LLC <sup>(8), (12)</sup><br><i>Buildings and Real Estate<sup>(4)</sup></i>                                     | Senior Secured Loan — Term Loan<br>(First Lien)<br>7.5% Cash, Due 1/10                             | 3,401,921        | 3,401,921    | 359,923                    |
| Legacy Cabinets, Inc. <sup>(12)</sup><br><i>Home and Office Furnishings,<br/>Housewares, and Durable Consumer<br/>Products</i>         | Senior Secured Loan —<br>Term Loan<br>1.0% Cash, 6.3% PIK, Due 5/14                                | 492,944          | 463,380      | 253,817                    |
| Merisant Company <sup>(12)</sup><br><i>Beverage, Food and Tobacco</i>  | Senior Secured Loan — Loan<br>7.5% Cash, Due 1/14  | 5,049,291        | 5,030,584    | 5,043,232                  |
| Metropolitan Health Networks, Inc.<br><i>Healthcare, Education and Childcare</i>   | Junior Secured Loan — Term Loan<br>(Second Lien)<br>13.5% Cash, Due 10/17                          | 5,000,000        | 4,903,929    | 5,000,000                  |
| Michael Foods Group, Inc. (f/k/a<br>M-Foods Holdings, Inc.) <sup>(12)</sup><br><i>Beverage, Food and Tobacco</i>                       | Senior Secured Loan —<br>Term B Facility<br>4.3% Cash, Due 2/18                                    | 1,925,767        | 1,870,004    | 1,910,120                  |
| Neiman Marcus Group Inc., The <sup>(12)</sup><br><i>Retail Stores</i>  | Senior Secured Loan —<br>Term Loan<br>4.8% Cash, Due 5/18  | 2,000,000        | 1,885,086    | 1,932,500                  |
| Pegasus Solutions, Inc. <sup>(12)</sup><br><i>Leisure, Amusement, Motion Pictures,<br/>Entertainment</i>                               | Senior Subordinated Bond —<br>Senior Subordinated Second Lien PIK<br>Notes,<br>13.0% PIK, Due 4/14 | 1,490,892        | 1,490,892    | 1,490,892                  |
| Perseus Holding Corp. <sup>(12)</sup><br><i>Leisure, Amusement, Motion Pictures,<br/>Entertainment</i>                                 | Preferred Stock — Preferred Stock,<br>14.0% PIK  | 400,000          | 400,000      | 400,000                    |
| Potters Holdings, II, L.P. <sup>(12)</sup><br><i>Diversified/Conglomerate<br/>Manufacturing</i>  | Junior Secured Loan — Term B Loan<br>(Second Lien)<br>10.3% Cash, Due 11/17                        | 7,000,000        | 6,905,447    | 7,000,000                  |
| Trinseo Materials Operating S.C.A. (fka<br>Styron S.A.R.L.) <sup>(3)</sup><br><i>Chemicals, Plastics and Rubber</i>                    | Senior Secured Loan — Term<br>Loan<br>6.0% Cash, Due 8/17  | 1,989,950        | 1,824,534    | 1,728,779                  |
| TriZetto Group, Inc. (TZ Merger Sub,<br>Inc.) <sup>(12)</sup><br><i>Electronics</i>  | Senior Secured Loan — Term Loan<br>4.8% Cash, Due 5/18   | 1,979,757        | 1,898,410    | 1,950,554                  |
| TUI University, LLC <sup>(12)</sup><br><i>Healthcare, Education and Childcare</i>  | Senior Secured Loan — Term Loan<br>(First Lien)<br>3.5% Cash, Due 10/14                            | 3,040,242        | 2,978,384    | 2,626,161                  |
| Twin-Star International, Inc. <sup>(12)</sup><br><i>Home and Office Furnishings,<br/>Housewares, and Durable Consumer<br/>Products</i> | Senior Subordinated Bond — Senior<br>Subordinated Note<br>13.0% Cash, Due 4/14                     | 5,500,000        | 5,500,000    | 5,500,000                  |
| Univar Inc. <sup>(12)</sup><br><i>Chemicals, Plastics and Rubber</i>   | Senior Secured Loan —<br>Term B Loan<br>5.0% Cash, Due 6/17  | 2,984,925        | 2,984,925    | 2,886,049                  |
| Vantiv, LLC (fka Fifth Third Processing<br>Solutions, LLC) <sup>(12)</sup><br><i>Electronics</i>                                       | Senior Secured Loan —<br>Term B-1 Loan (First Lien)<br>4.5% Cash, Due 11/16                        | 1,989,975        | 1,992,299    | 1,988,482                  |
| Vertafore, Inc. <sup>(12)</sup><br><i>Electronics</i>  | Senior Secured Loan — Term Loan<br>(First Lien)<br>5.3% Cash, Due 7/16                             | 1,989,956        | 1,933,723    | 1,952,147                  |

See accompanying notes to financial statements.

**TABLE OF CONTENTS**

| <b>Portfolio Company/<br/>Principal Business</b>   | <b>Investment Interest Rate<sup>(1)</sup>/Maturity</b>              | <b>Principal</b>      | <b>Cost</b>           | <b>Value<sup>(2)</sup></b> |
|--|---|-----------------------|-----------------------|----------------------------|
| Walker Group Holdings LLC <sup>(12)</sup><br><i>Cargo Transport</i>                              | Junior Secured Loan — Term<br>Loan B<br>13.3% Cash, Due 12/13       | \$ 416,737            | \$ 416,737            | \$ 416,737                 |
| Walker Group Holdings LLC <sup>(12)</sup><br><i>Cargo Transport</i>                              | Junior Secured Loan — Term<br>Loan B<br>13.3% Cash, Due 12/13       | 3,957,614             | 3,957,614             | 3,957,614                  |
| Warner Chilcott Company, LLC<br><i>Healthcare, Education and Childcare</i>                       | Senior Secured Loan — Term<br>B-2 Loan<br>4.3% Cash, Due 3/18       | 454,851               | 455,921               | 449,450                    |
| Warner Chilcott Corporation<br><i>Healthcare, Education and Childcare</i>                        | Senior Secured Loan — Term<br>B-1 Loan<br>4.3% Cash, Due 3/18       | 909,703               | 911,841               | 898,900                    |
| WC Luxco S.A.R.L. (Warner Chilcott) <sup>(3)</sup><br><i>Healthcare, Education and Childcare</i> | Senior Secured Loan — Term<br>B-3 Loan<br>4.3% Cash, Due 3/18       | 625,421               | 626,891               | 617,994                    |
| Wesco Aircraft Hardware Corp.<br><i>Aerospace and Defense</i>                                    | Senior Secured Loan — Tranche B<br>Term Loan<br>4.3% Cash, Due 4/17 | 2,590,244             | 2,584,560             | 2,599,154                  |
| <b>Total Investment in Debt Securities<br/>(55% of net asset value at fair value)</b>            |   | <b>\$ 136,034,039</b> | <b>\$ 134,311,238</b> | <b>\$ 114,673,506</b>      |

**Equity Securities Portfolio**

| <b>Portfolio Company/Principal Business</b>   | <b>Investment</b>            | <b>Percentage<br/>Interest/Shares</b> | <b>Cost</b>          | <b>Value<sup>(2)</sup></b> |
|---|------------------------------|---------------------------------------|----------------------|----------------------------|
| Aerostructures Holdings L.P. <sup>(6), (12)</sup><br><i>Aerospace and Defense</i>   | Partnership Interests        | 1.2%                                  | \$ 1,000,000         | \$ 1,000                   |
| Aerostructures Holdings L.P. <sup>(6), (12)</sup><br><i>Aerospace and Defense</i>   | Series A Preferred Interests | 1.2%                                  | 250,961              | 250,961                    |
| Bankruptcy Management Solutions, Inc. <sup>(6), (12)</sup><br><i>Diversified/Conglomerate Service</i>                                   | Common Stock                 | 1.2%                                  | 218,592              | 1,005                      |
| Bankruptcy Management Solutions, Inc. <sup>(6), (12)</sup><br><i>Diversified/Conglomerate Service</i>                                   | Warrants                     | 0.1%                                  | —                    | —                          |
| Caribe Media Inc. (fka Caribe Information<br>Investments Incorporated) <sup>(6), (12)</sup>   | Common Stock                 | 1.3%                                  | 359,765              | 538,969                    |
| Coastal Concrete Holding II, LLC <sup>(6), (12)</sup><br><i>Buildings and Real Estate<sup>(4)</sup></i>                                 | Class A Units                | 10.8%                                 | 8,625,626            | 1,000                      |
| eInstruction Acquisition, LLC <sup>(6), (12)</sup><br><i>Healthcare, Education and Childcare</i>  | Membership Units             | 1.1%                                  | 1,079,617            | 442,319                    |
| FP WRCA Coinvestment Fund VII, Ltd. <sup>(3), (6)</sup><br><i>Machinery (Non-Agriculture, Non-Construction,<br/>Non-Electronic)</i>     | Class A Shares               | 1,500                                 | 1,500,000            | 2,339,700                  |
| International Architectural Products, Inc. <sup>(6), (12)</sup><br><i>Mining, Steel, Iron and Non-Precious Metals</i>                   | Common Stock                 | 2.5%                                  | 292,851              | 1,000                      |
| Legacy Cabinets, Inc. <sup>(6), (12)</sup><br><i>Home and Office Furnishings, Housewares, and<br/>Durable Consumer Products</i>         | Equity                       | 4.0%                                  | 115,580              | 1,000                      |
| Perseus Holding Corp. <sup>(6), (12)</sup><br><i>Leisure, Amusement, Motion Pictures,<br/>Entertainment</i>                             | Common Stock                 | 0.2%                                  | 400,000              | 193,120                    |
| Plumbing Holdings Corporation <sup>(6), (12)</sup><br><i>Home and Office Furnishings, Housewares, and<br/>Durable Consumer Products</i> | Common Stock                 | 7.8%                                  | —                    | —                          |
| Plumbing Holdings Corporation <sup>(6), (12)</sup><br><i>Home and Office Furnishings, Housewares, and<br/>Durable Consumer Products</i> | Preferred Stock              | 9.0%                                  | 2,716,618            | 2,270,821                  |
| <b>Total Investment in Equity Securities<br/>(3% of net asset value at fair value)</b>  |                              |                                       | <b>\$ 16,559,610</b> | <b>\$ 6,040,895</b>        |

See accompanying notes to financial statements.

[TABLE OF CONTENTS](#)

**CLO Fund Securities**

**CLO Equity Investments**

| Portfolio Company                                 | Investment              | Percentage Interest | Cost                | Value <sup>(2)</sup> |
|---|-------------------------|---------------------|---------------------|----------------------|
| Grant Grove CLO, Ltd. <sup>(3), (10)</sup>        | Subordinated Securities | 22.2%               | \$ 4,893,552        | \$ 3,042,400         |
| Katonah III, Ltd. <sup>(3), (10)</sup>            | Preferred Shares        | 23.1%               | 4,476,930           | 1,000                |
| Katonah V, Ltd. <sup>(3), (10), (11)</sup>        | Preferred Shares        | 26.7%               | 3,320,000           | 1,000                |
| Katonah VII CLO Ltd. <sup>(3), (7), (10)</sup>    | Subordinated Securities | 16.4%               | 4,614,123           | 2,358,700            |
| Katonah VIII CLO Ltd. <sup>(3), (7), (10)</sup>   | Subordinated Securities | 10.3%               | 3,450,583           | 1,888,700            |
| Katonah IX CLO Ltd. <sup>(3), (7), (10)</sup>     | Preferred Shares        | 6.9%                | 2,060,697           | 1,336,800            |
| Katonah X CLO Ltd. <sup>(3), (7), (10)</sup>      | Subordinated Securities | 33.3%               | 11,840,297          | 8,645,600            |
| Katonah 2007-I CLO Ltd. <sup>(3), (7), (10)</sup> | Preferred Shares        | 100.0%              | 30,659,688          | 24,488,400           |
| <b>Total Investment in CLO Equity Securities</b>  |                         |                     | <b>\$65,315,870</b> | <b>\$ 41,762,600</b> |

**CLO Rated-Note Investment**

| Portfolio Company   | Investment  | Percentage Interest | Cost                | Value <sup>(2)</sup> |
|---|---|---------------------|---------------------|----------------------|
| Katonah 2007-I CLO Ltd. <sup>(3), (7), (10)</sup>   | Class B-2L Notes Par Value of \$10,500,000<br>5.42%, Due 4/22 | 100.0%              | \$ 1,212,612        | \$ 6,675,717         |
| <b>Total Investment in CLO Rated-Note Securities (23% of net asset value at fair value)</b> |   |                     | <b>\$ 1,212,612</b> | <b>\$ 6,675,717</b>  |
| <b>Total Investment in CLO Fund Securities (23% of net asset value at fair value)</b>       |   |                     | <b>\$66,528,482</b> | <b>\$48,438,317</b>  |

**Asset Manager Affiliates**

| Portfolio Company/Principal Business   | Investment               | Percentage Interest | Cost                | Value <sup>(2)</sup> |
|--|--------------------------|---------------------|---------------------|----------------------|
| Asset Manager Affiliates (Katonah Debt Advisors and Trimaran Advisors)                     | Asset Management Company | 100.0%              | \$44,338,301        | \$ 40,814,000        |
| <b>Total Investment in Asset Manager Affiliates (20% of net asset value at fair value)</b> |                          |                     | <b>\$44,338,301</b> | <b>\$ 40,814,000</b> |

**Time Deposits and Money Market Account**

| Time Deposits and Money Market Account   | Investment           | Yield | Par/Cost             | Value <sup>(2)</sup>  |
|--|----------------------|-------|----------------------|-----------------------|
| JP Morgan Asset Account <sup>(12)</sup>  | Time Deposit         | 0.01% | \$ 229,152           | \$ 229,152            |
| JP Morgan Business Money Market Account <sup>(9), (12)</sup>   | Money Market Account | 0.15% | 164,573              | 164,573               |
| US Bank Money Market Account <sup>(12)</sup>   | Money Market Account | 0.40% | 31,457,561           | 31,457,561            |
| <b>Total Investment in Time Deposit and Money Market Accounts (15% of net asset value at fair value)</b> |                      |       | <b>\$ 31,851,286</b> | <b>\$ 31,851,286</b>  |
| <b>Total Investments<sup>(5)</sup> (116% of net asset value at fair value)</b>                           |                      |       | <b>\$293,588,917</b> | <b>\$ 241,818,004</b> |

(1) A majority of the variable rate loans to the Company's portfolio companies bear interest at a rate that may be determined by reference to either LIBOR or an alternate Base Rate (commonly based on the Federal Funds Rate or the Prime Rate), which typically resets semi-annually, quarterly, or monthly. For each such loan, the Company has provided the weighted average annual stated interest rate in effect at December 31, 2011.

(2) Reflects the fair market value of all existing investments as of December 31, 2011, as determined by the Company's Board of Directors.

See accompanying notes to financial statements.

TABLE OF CONTENTS

- (3) Non-U.S. company or principal place of business outside the U.S.
- (4) Buildings and real estate relate to real estate ownership, builders, managers and developers and excludes mortgage debt investments and mortgage lenders or originators. As of December 31, 2011, the Company had no exposure to mortgage securities (residential mortgage bonds, commercial mortgage backed securities, or related asset backed securities), companies providing mortgage lending or emerging markets investments either directly or through the Company's investments in CLO funds.
- (5) The aggregate cost of investments for federal income tax purposes is approximately \$292 million. The aggregate gross unrealized appreciation is approximately \$8 million, the aggregate gross unrealized depreciation is approximately \$60 million, and the net unrealized depreciation is approximately \$52 million.
- (6) Non-income producing.
- (7) An affiliate CLO Fund managed by Katonah Debt Advisors L.L.C. or its affiliate.
- (8) Loan or debt security is on non-accrual status and therefore is considered non-income producing.
- (9) Money market account holding restricted cash for employee flexible spending and payroll accounts.
- (10) These securities were acquired in a transaction that was exempt from the registration requirements of the Securities Act of 1933, as amended (the "Securities Act"), pursuant to Rule 144A thereunder. These securities may be resold only in transactions that are exempt from the registration requirements of the Securities Act, normally to qualified institutional buyers.
- (11) As of December 31, 2011, this CLO Fund securities were not providing a dividend distribution.
- (12) Qualified asset for purposes of section 55(a) of the Investment Company Act of 1940.

See accompanying notes to financial statements.

KCAP FINANCIAL, INC.

FINANCIAL HIGHLIGHTS

(\$ per share)  
For the Year Ended December 31,

|  | 2012           | 2011           | 2010           | 2009           | 2008           |
|--|----------------|----------------|----------------|----------------|----------------|
| <b>Per Share Data:</b>   |                |                |                |                |                |
| Net asset value, at beginning of period  | \$ 7.85        | \$ 8.21        | \$ 9.56        | \$ 9.03        | \$ 14.38       |
| Net investment income <sup>(1)</sup>   | 0.93           | 0.70           | 0.53           | 0.83           | 1.50           |
| Net realized losses <sup>(1)</sup>   | (0.12)         | (0.81)         | (0.79)         | (0.71)         | (0.03)         |
| Net change in unrealized appreciation/depreciation on investments <sup>(1)</sup> | 0.11           | 0.37           | (0.54)         | 1.19           | (6.80)         |
| Net income   | 0.92           | 0.26           | (0.80)         | 1.31           | (5.33)         |
| Net decrease in net assets resulting from distributions                          |                |                |                |                |                |
| From net investment income   | (0.91)         | (0.69)         | (0.52)         | (0.84)         | (1.43)         |
| In excess of net investment income   | (0.03)         | —              | (0.14)         | (0.08)         | (0.01)         |
| Net decrease in net assets resulting from distributions                          | (0.94)         | (0.69)         | (0.66)         | (0.92)         | (1.44)         |
| Net increase in net assets relating to stock-based transactions                  |                |                |                |                |                |
| Issuance of common stock (not including dividend reinvestment plan)              | —              | —              | —              | —              | 1.26           |
| Issuance of common stock under dividend reinvestment plan                        | 0.02           | 0.04           | 0.07           | 0.10           | 0.12           |
| Stock based compensation expense   | —              | 0.03           | 0.04           | 0.04           | 0.04           |
| Net increase in net assets relating to stock-based transactions                  | 0.02           | 0.07           | 0.11           | 0.14           | 1.42           |
| Net asset value, end of period   | \$ 7.85        | \$ 7.85        | \$ 8.21        | \$ 9.56        | \$ 9.03        |
| Total net asset value return <sup>(2)</sup>                                      | 11.9%          | 4.0%           | (7.1)%         | 16.0%          | (27.2)%        |
| <b>Ratio/Supplemental Data:</b>  |                |                |                |                |                |
| Per share market value at beginning of period                                    | \$ 6.31        | \$ 6.97        | \$ 4.56        | \$ 3.64        | \$ 12.00       |
| Per share market value at end of period  | \$ 9.19        | \$ 6.31        | \$ 6.97        | \$ 4.56        | \$ 3.64        |
| Total market return <sup>(3)</sup>   | 60.5%          | 0.4%           | 67.6%          | 50.5%          | (57.7)%        |
| Shares outstanding at end of period  | 26,470,408     | 22,992,211     | 22,767,130     | 22,363,281     | 21,771,186     |
| Net assets at end of period  | \$ 207,875,659 | \$ 180,525,942 | \$ 186,925,667 | \$ 213,895,724 | \$ 196,566,018 |
| Portfolio turnover rate  | 39.2%          | 24.5%          | 3.4%           | 3.2%           | 14.4%          |
| Average debt outstanding   | \$ 80,758,743  | \$ 53,974,098  | \$ 154,952,070 | \$ 236,184,703 | \$ 248,300,441 |
| Average debt outstanding per share   | \$ 3.05        | \$ 2.35        | \$ 6.81        | \$ 10.56       | \$ 11.41       |
| Asset coverage ratio   | 305%           | 401%           | 315%           | 198%           | 175%           |
| Ratio of net investment income to average net assets                             | 11.9%          | 8.1%           | 5.8%           | 8.7%           | 12.0%          |
| Ratio of total expenses to average net assets                                    | 7.2%           | 6.0%           | 8.5%           | 7.4%           | 7.2%           |
| Ratio of interest expense to average net assets                                  | 3.4%           | 2.3%           | 3.4%           | 4.4%           | 4.3%           |
| Ratio of non-interest expenses to average net assets                             | 3.7%           | 3.7%           | 5.0%           | 3.0%           | 3.0%           |

(1) Based on weighted average number of common shares outstanding for the period.

(2) Total net asset value return (not annualized) equals the change in the net asset value per share over the beginning of period net asset value per share plus dividends, divided by the beginning net asset value per share.

(3) Total market return equals the change in the ending market price over the beginning of period price per share plus dividends, divided by the beginning price.

See accompanying notes to financial statements.



**KCAP Financial, Inc.**

**NOTES TO FINANCIAL STATEMENTS**

**1. ORGANIZATION**

KCAP Financial, Inc. (“KCAP” or the “Company”) is an internally managed, non-diversified closed-end investment company that is regulated as a business development company (“BDC”) under the Investment Company Act of 1940. The Company originates, structures, and invests in senior secured term loans, mezzanine debt and selected equity securities primarily in privately-held middle market companies. The Company defines the middle market as comprising companies with earnings before interest, taxes, depreciation and amortization (“EBITDA”), of \$10 million to \$50 million and/or total debt of \$25 million to \$150 million. The Company was formed as a Delaware limited liability company on August 8, 2006 and, prior to the issuance of shares of the Company’s common stock in its initial public offering (“IPO”), converted to a corporation incorporated in Delaware on December 11, 2006. Prior to its IPO, the Company did not have material operations. The Company’s IPO of 14,462,000 shares of common stock raised net proceeds of approximately \$200 million. Prior to the IPO, the Company issued 3,484,333 shares to affiliates of Kohlberg & Co., L.L.C., a leading middle market private equity firm, in exchange for the contribution to the Company of their ownership interests in Katonah Debt Advisors, L.L.C., and related affiliates controlled by the Company (collectively, “Katonah Debt Advisors”) and in securities issued by collateralized loan obligation funds (“CLO Funds”) managed by Katonah Debt Advisors and two other asset managers.

On February 29, 2012, the Company purchased Trimaran Advisors, L.L.C. (“Trimaran Advisors”), a CLO manager similar to Katonah Debt Advisors with assets under management of approximately \$1.5 billion, for total consideration of \$13.0 million in cash and 3,600,000 shares of the Company’s common stock. Contemporaneously with the acquisition of Trimaran Advisors, the Company acquired from Trimaran Advisors equity interests in certain CLO Funds managed by Trimaran Advisors for an aggregate purchase price of \$12.0 million in cash. As of December 31, 2012, Katonah Debt Advisors and Trimaran Advisors are the Company’s only wholly-owned portfolio companies (collectively, “Asset Manager Affiliates”) and have approximately \$3.6 billion of par value assets under management. Asset Manager Affiliates are registered under the Investment Advisers Act of 1940 and are managed independently from the Company by separate management teams and investment committees.

The Company’s investment objective is to generate current income and capital appreciation from investments made in senior secured term loans, mezzanine debt and selected equity investments in privately-held middle market companies. The Company also expects to continue to receive distributions of recurring fee income and to generate capital appreciation from its investment in the asset management business of the Asset Manager Affiliates. The Asset Manager Affiliates manage CLO Funds which invest in broadly syndicated loans, high-yield bonds and other credit instruments.

While the Company’s primary investment focus is on making loans to, and selected equity investments in, privately-held middle market companies, the Company may also invest in other investments such as loans to larger, publicly-traded companies, high-yield bonds and distressed debt securities. The Company may also receive warrants or options to purchase common stock in connection with its debt investments. In addition, the Company may also invest in debt and equity securities issued by the CLO Funds managed by our Asset Manager Affiliates or by other asset managers.

The Company has elected to be treated as a regulated investment company (“RIC”) under Subchapter M of the Internal Revenue Code of 1986, as amended (the “Code”). To qualify as a RIC, the Company must, among other things, meet certain source-of-income and asset diversification requirements. As a RIC, the Company generally will not have to pay corporate-level taxes on any income that it distributes in a timely manner to its stockholders.

**2. SIGNIFICANT ACCOUNTING POLICIES**

**Basis of Presentation**

The accompanying financial statements have been prepared on the accrual basis of accounting in conformity with accounting principles generally accepted in the United States of America (“GAAP”).

**KCAP Financial, Inc.**

**NOTES TO FINANCIAL STATEMENTS**

**2. SIGNIFICANT ACCOUNTING POLICIES – (continued)**

The financial statements reflect all adjustments, both normal and recurring which, in the opinion of management, are necessary for the fair presentation of the Company's results of operations and financial condition for the periods presented. Furthermore, the preparation of the financial statements requires management to make significant estimates and assumptions including the fair value of investments that do not have a readily available market value. Actual results could differ from those estimates, and the differences could be material.

In accordance with Article 6 of Regulation S-X under the Securities Act of 1933, as amended (the "Securities Act"), and the Securities Exchange Act of 1934, as amended (the "Exchange Act"), the Company does not consolidate portfolio company investments, including those in which it has a controlling interest e.g., the Asset Manager Affiliates. The Asset Manager Affiliates are subject to Accounting Standards Codification Topic 810, "Consolidation" and although the Company cannot consolidate portfolio company investments, this guidance impacts the required disclosures relating to the Asset Manager Affiliates, as it requires the Asset Manager Affiliates to consolidate their managed CLO Funds. As a result of the consolidation of these CLO Funds into the Asset Manager Affiliates, the Asset Manager Affiliates qualify as a "significant subsidiary" and, as a result, the Company is required to include additional financial information regarding the Asset Manager Affiliates in its filings with the U.S. Securities and Exchange Commission ("SEC"). The additional financial information regarding the Asset Manager Affiliates do not directly impact the financial operations or results of the Company.

In addition, in accordance with Rules 3-09, Rule 4-08(g) and 1-02(bb) of Regulation S-X promulgated by the SEC, additional financial information with respect to one of the CLO Funds in which the Company has an investment, Katonah 2007-I CLO Ltd. ("Katonah 2007-I CLO"), is required to be included in the Company's SEC filings.

The additional financial information regarding the Asset Manager Affiliates and Katonah 2007-I CLO immediately follow the Company's financial statements.

**Investments**

Investment transactions are recorded on the applicable trade date. Realized gains or losses are determined using the specific identification method.

*Valuation of Portfolio Investments.* The Company's Board of Directors is ultimately and solely responsible for making a good faith determination of the fair value of portfolio investments on a quarterly basis. Debt and equity securities for which market quotations are readily available are generally valued at such market quotations. Debt and equity securities that are not publicly traded or whose market price is not readily available are valued by the Board of Directors based on detailed analyses prepared by management, the Valuation Committee of the Board of Directors, and, in certain circumstances, third parties with valuation expertise. Valuations are conducted by management on 100% of the investment portfolio at the end of each quarter. The Company follows the provisions of ASC Fair Value Measurements and Disclosures ("*Fair Value Measurements and Disclosures*"). This standard defines fair value, establishes a framework for measuring fair value, and expands disclosures about assets and liabilities measured at fair value. *Fair Value Measurements and Disclosures* defines "fair value" as the price that would be received to sell an asset or paid to transfer a liability in an orderly transaction between market participants at the measurement date. Subsequent to the adoption of *Fair Value Measurements and Disclosures*, the FASB has issued various staff positions clarifying the initial standard as noted below.

In January 2010, the FASB issued guidance that clarified and required new disclosures about fair value measurements. The clarifications and requirement to disclose the amounts and reasons for significant transfers between Level I and Level II, as well as significant transfers in and out of Level III of the fair value hierarchy, were adopted by the Company in the first quarter of 2010. Note 4 below reflects the amended disclosure requirements. The new guidance also required that purchases, sales, issuances and settlements be

**KCAP Financial, Inc.**

**NOTES TO FINANCIAL STATEMENTS**

**2. SIGNIFICANT ACCOUNTING POLICIES – (continued)**

presented gross in the Level III reconciliation and that requirement was effective for fiscal years beginning after December 15, 2010 and for interim periods within those years.

*Fair Value Measurements and Disclosures* requires the disclosure in interim and annual periods of the inputs and valuation techniques used to measure fair value and a discussion of changes in valuation techniques and related inputs, if any, during the period.

In 2012 and 2011, the Company engaged an independent valuation firm to provide a third-party review of our CLO fair value model relative to its functionality, model inputs and calculations as a reasonable method to determine CLO fair values, in the absence of Level 1 or Level 2 trading activity or observable market inputs. The independent valuation firm concluded that the Company's CLO model appropriately factors in all the necessary inputs required to build a CLO equity cash flow model for fair value purposes and that the inputs were being employed correctly.

The Company has engaged an independent valuation firm to provide third party valuation consulting services to the Company's Board of Directors. Each quarter, the independent valuation firm will perform third party valuations on the Company's investments on illiquid securities such that they are reviewed at least once during a trailing 12 month period. Third party valuations were performed on approximately 5% of investments at fair value excluding our investments in the Asset Manager Affiliates and CLO Fund Securities as of December 31, 2012. These third party valuation estimates were considered as one of the relevant data inputs in the Company's determination of fair value. The Board of Directors intends to continue to engage an independent valuation firm in the future to provide certain valuation services, including the review of certain portfolio assets, as part of the quarterly and annual year-end valuation process.

The Board of Directors may consider other methods of valuation than those set forth above to determine the fair value of Level III investments as appropriate in conformity with GAAP. Due to the inherent uncertainty of determining the fair value of investments that do not have a readily available market value, the fair value of the Company's investments may differ materially from the values that would have been used had a ready market existed for such investments. Further, such investments may be generally subject to legal and other restrictions on resale or otherwise be less liquid than publicly traded securities. In addition, changes in the market environment and other events may occur over the life of the investments that may cause the value realized on such investments to be different from the currently assigned valuations.

The Company's valuation methodology and procedures are as follows:

- 1) Each portfolio company or investment is cross-referenced to an independent pricing service to determine if a current market quote is available. The nature and quality of such quote is reviewed to determine reliability and relevance of the quote. Factors considered in this determination include whether the quote is from a transaction or is a broker quote, the date and aging of such quote, whether the transaction is arms-length, whether it is of a liquidation or distressed nature and certain other factors judged to be relevant by management within the framework of Fair Value Measurements and Disclosures.
- 2) If an investment does not have a market quotation on either a broad market exchange or from an independent pricing service, the investment is initially valued by the Company's investment professionals responsible for the portfolio investment in conjunction with the portfolio management team.
- 3) Preliminary valuation conclusions are discussed and documented by management.
- 4) Debt securities, equity securities, CLO Fund securities and the Asset Manager Affiliates will be selected for review by an independent valuation firm, which is engaged by the Company's Board of Directors. Such independent valuation firm reviews management's preliminary valuations and makes their own independent valuation assessment.

**KCAP Financial, Inc.**

**NOTES TO FINANCIAL STATEMENTS**

**2. SIGNIFICANT ACCOUNTING POLICIES – (continued)**

- 5) The Valuation Committee of the Board of Directors reviews the portfolio valuations, as well as the input and report of such independent valuation firm, as applicable.
- 6) Upon approval of the investment valuations by the Valuation Committee of the Board of Directors, the Audit Committee of the Board of Directors reviews the results for inclusion in the Company's quarterly and annual financial statements, as applicable.
- 7) The Board of Directors discusses the valuations and determines in good faith that the fair values of each investment in the portfolio is reasonable based upon any applicable independent pricing service, input of management, estimates from independent valuation firms (if any) and the recommendations of the Valuation Committee of the Board of Directors.

The majority of the Company's investment portfolio is composed of debt and equity securities with unique contract terms and conditions and/or complexity that requires a valuation of each individual investment that considers multiple levels of market and asset specific inputs, including historical and forecasted financial and operational performance of the individual investment, projected cash flows, market multiples, comparable market transactions, the priority of the security compared with those of other securities for such issuers, credit risk, interest rates, and independent valuations and reviews.

*Debt Securities.* To the extent that the Company's investments are exchange traded and are priced or have sufficient price indications from normal course trading at or around the valuation date (financial reporting date), such pricing will determine fair value. Pricing service marks from third party pricing services may be used as an indication of fair value, depending on the volume and reliability of the marks, sufficient and reasonable correlation of bid and ask quotes, and, most importantly, the level of actual trading activity. Further, the Company has been unable to identify directly comparable market indices or other market guidance that correlate directly to the types of investments the Company owns. As a result, for most of its assets, the Company determines fair value using alternative methodologies using available market data, as adjusted, to reflect the types of assets the Company owns, their structure, qualitative and credit attributes and other asset specific characteristics.

The Company derives fair value for its illiquid investments that do not have indicative fair values based upon active trades primarily by using a present value technique that discounts the estimated contractual cash flows for the underlying assets with discount rates imputed by broad market indices, bond spreads and yields for comparable issuers relative to the subject assets (the "Market Yield Approach") and also considers recent loan amendments or other activity specific to the subject asset. Discount rates applied to estimated contractual cash flows for an underlying asset vary by specific investment, industry, priority and nature of the debt security (such as the seniority or security interest of the debt security) and are assessed relative to two indices, a leveraged loan index and a high-yield bond index, at the valuation date. The Company has identified these two indices as benchmarks for broad market information related to its loan and debt securities. Because the Company has not identified any market index that directly correlates to the loan and debt securities held by the Company and therefore uses the two benchmark indices, these market indices may require significant adjustment to better correlate such market data for the calculation of fair value of the investment under the Market Yield Approach. Such adjustments require judgment and may be material to the calculation of fair value. Further adjustments to the discount rate may be applied to reflect other market conditions or the perceived credit risk of the borrower. When broad market indices are used as part of the valuation methodology, their use is subject to adjustment for many factors, including priority, collateral used as security, structure, performance and other quantitative and qualitative attributes of the asset being valued. The resulting present value determination is then weighted along with any quotes from observable transactions and broker/pricing quotes. If such quotes are indicative of actual transactions with reasonable trading volume at or near the valuation date that are not liquidation or distressed sales, relatively more reliance will be put on such quotes to determine fair value. If such quotes are not indicative of market transactions or are insufficient as to volume, reliability, consistency or other relevant factors, such quotes will be compared with other fair value

**KCAP Financial, Inc.**

**NOTES TO FINANCIAL STATEMENTS**

**2. SIGNIFICANT ACCOUNTING POLICIES – (continued)**

indications and given relatively less weight based on their relevancy. Other significant assumptions, such as coupon and maturity, are asset-specific and are noted for each investment in the Schedules of Investments.

*Equity Securities.* The Company's equity securities in portfolio companies for which there is no liquid public market are carried at fair value based on the enterprise value of the portfolio company, which is determined using various factors, including EBITDA (earnings before interest, taxes, depreciation and amortization) and cash flows from operations less capital expenditures and other pertinent factors, such as recent offers to purchase a portfolio company's securities or other liquidation events. The determined fair values are generally discounted to account for restrictions on resale and minority ownership positions. The values of the Company's equity securities in public companies for which market quotations are readily available are based upon the closing public market prices on the balance sheet date. Securities that carry certain restrictions on sale are typically valued at a discount from the public market value of the security.

The significant inputs used to determine the fair value of equity securities include prices, earnings, EBITDA and cash flows after capital expenditures for similar peer comparables and the investment entity itself. Equity securities are classified as Level III, as described in Note 4 below, when there is limited activity or less transparency around inputs to the valuation given the lack of information related to such equity investments held in nonpublic companies. Significant assumptions observed for comparable companies are applied to relevant financial data for the specific investment. Such assumptions, such as model discount rates or price/earnings multiples, vary by the specific investment, equity position and industry and incorporate adjustments for risk premiums, liquidity and company specific attributes. Such adjustments require judgment and may be material to the calculation of fair value.

*Asset Manager Affiliate.* The Company's investments in its wholly-owned asset management companies, the Asset Manager Affiliates, are carried at fair value, which is determined after taking into consideration a percentage of assets under management and a discounted cash flow model incorporating different levels of discount rates depending on the hierarchy of fees earned (including the likelihood of realization of senior, subordinate and incentive fees) and prospective modeled performance. Such valuation includes an analysis of comparable asset management companies. The Asset Manager Affiliates is classified as a Level III investment (as described below). Any change in value from period to period is recognized as net change in unrealized appreciation or depreciation.

*CLO Fund Securities.* The Company typically makes a minority investment in the most junior class of securities of CLO Funds raised and managed by the Asset Manager Affiliates and may selectively invest in securities issued by funds managed by other asset management companies (collectively "CLO Fund securities"). The Company's CLO Fund securities relate exclusively to credit instruments issued by corporations.

The Company's investments in CLO Fund securities are carried at fair value, which is based either on (i) the present value of the net expected cash inflows for interest income and principal repayments from underlying assets and cash outflows for interest expense, debt paydown and other fund costs for the CLO Funds that are approaching or past the end of their reinvestment period and therefore are selling assets and/or using principal repayments to pay down CLO Fund debt (or will begin to do so shortly), and for which there continue to be net cash distributions to the class of securities owned by the Company, or (ii) a discounted cash flow model for more recent CLO Funds that utilizes prepayment and loss assumptions based on historical experience and projected performance, economic factors, the characteristics of the underlying cash flow and comparable yields for similar securities or preferred shares to those in which the Company has invested or (iii) indicative prices provided by the underwriters or brokers who arrange CLO Funds. The Company recognizes unrealized appreciation or depreciation on the Company's investments in CLO Fund securities as comparable yields in the market change and/or based on changes in net asset values or estimated cash flows resulting from changes in prepayment or loss assumptions in the underlying collateral pool. As each investment in CLO Fund securities ages, the expected amount of losses and the expected timing of recognition of such losses in the underlying collateral pool are updated and the revised cash flows are used in

KCAP Financial, Inc.

NOTES TO FINANCIAL STATEMENTS

2. SIGNIFICANT ACCOUNTING POLICIES – (continued)

determining the fair value of the CLO Fund investment. The Company determines the fair value of its investments in CLO Fund securities on an individual security-by-security basis.

Due to the individual attributes of each CLO Fund security, they are classified as a Level III investment unless specific trading activity can be identified at or near the valuation date. When available, observable market information will be identified, evaluated and weighted accordingly in the application of such data to the present value models and fair value determination. Significant assumptions to the present value calculations include default rates, recovery rates, prepayment rates, investment/reinvestment rates and spreads and the discount rate by which to value the resulting underlying cash flows. Such assumptions can vary significantly, depending on market data sources which often vary in depth and level of analysis, understanding of the CLO market, detailed or broad characterization of the CLO market and the application of such data to an appropriate framework for analysis. The application of data points are based on the specific attributes of each individual CLO Fund security's underlying assets, historic, current and prospective performance, vintage, and other quantitative and qualitative factors that would be evaluated by market participants. The Company evaluates the source of market data for reliability as an indicative market input, consistency amongst other inputs and results and also the context in which such data is presented.

For bond rated tranches of CLO Fund securities (those above the junior class) without transactions to support a fair value for the specific CLO Fund and tranche, fair value is based on discounting estimated bond payments at current market yields, which may reflect the adjusted yield on the leveraged loan index for similarly rated tranches, as well as prices for similar tranches for other CLO Funds and also other factors such as indicative prices provided by underwriters or brokers who arrange CLO Funds, and the default and recovery rates of underlying assets in the CLO Fund, as may be applicable. Such model assumptions may vary and incorporate adjustments for risk premiums and CLO Fund specific attributes. Such adjustments require judgment and may be material to the calculation of fair value.

**Cash.** The Company places its cash with financial institutions and, at times, cash held in checking accounts may exceed the Federal Deposit Insurance Corporation insured limit.

**Time Deposit and Money Market Accounts.** Time deposit primarily represents investments of cash held in a demand deposit account. Money market accounts primarily represent short term interest-bearing deposit accounts including an account that contains restricted cash held for employee flexible spending accounts.

**Interest Income.** Interest income, including the amortization of premium and accretion of discount, is recorded on the accrual basis to the extent that such amounts are expected to be collected. The Company generally places a loan or security on non-accrual status and ceases recognizing cash interest income on such loan or security when a loan or security becomes 90 days or more past due or if the Company otherwise does not expect the debtor to be able to service its debt obligations. Non-accrual loans remain in such status until the borrower has demonstrated the ability and intent to pay contractual amounts due or such loans become current. As of December 31, 2012, five issuers representing less than 1% of total investments at fair value were considered in default.

**Dividends from Asset Manager Affiliates.** The Company records dividend income from its Asset Manager Affiliates on the declaration date, which represents the ex-dividend date.

**Dividend Income from CLO Fund Securities.** The Company generates dividend income from its investments in the most junior class of securities of CLO Funds (typically preferred shares or subordinated securities) managed by the Asset Manager Affiliates and selective investments in securities issued by funds managed by other asset management companies. The Company's CLO Fund junior class securities are subordinated to senior bond holders who typically receive a fixed rate of return on their investment. The CLO Funds are leveraged funds and any excess cash flow or "excess spread" (interest earned by the underlying securities in the fund less payments made to senior bond holders and less fund expenses and management fees) is paid to the holders of the CLO Fund's subordinated securities or preferred shares. The

**KCAP Financial, Inc.**

**NOTES TO FINANCIAL STATEMENTS**

**2. SIGNIFICANT ACCOUNTING POLICIES – (continued)**

Company makes estimated interim accruals of such dividend income based on recent historical distributions and CLO Fund performance and adjusts such accruals on a quarterly basis to reflect actual distributions.

For non-junior class CLO Fund securities, such as the Company's investment in the Class B-2L Notes of the Katonah 2007-I CLO, interest is earned at a fixed spread relative to the LIBOR index.

**Capital Structuring Service Fees.** The Company may earn ancillary structuring and other fees related to the origination, investment, disposition or liquidation of debt and investment securities. Generally, the Company will capitalize loan origination fees, then amortize these fees into interest income over the term of the loan using the effective interest rate method, recognizes prepayment and liquidation fees upon receipt and equity structuring fees as earned, which generally occurs when an investment transaction closes.

**Debt Issuance Costs.** Debt issuance costs represent fees and other direct costs incurred in connection with the Company's borrowings. These amounts are capitalized and amortized ratably over the contractual term of the borrowing. During March 2011, the Company issued \$60 million of Convertible Senior Notes (the "Convertible Senior Notes") and incurred debt issuance costs of approximately \$2.4 million which are being amortized over a five-year period. During October 2012, the Company issued \$41.4 million of 7.375% Senior Notes due 2019 (the "Senior Notes") and incurred debt issuance costs of approximately \$1.5 million, which are being amortized over a seven year period. At December 31, 2012, there was an unamortized debt issuance cost of approximately \$3.0 million included in other assets in the accompanying balance sheet. Amortization expense for the year ended December 31, 2012 and 2011 was approximately \$605,000 and \$376,000, respectively, and is included in interest and amortization of debt issuance costs on the Statement of Operations.

**Expenses.** The Company is internally managed and expenses costs, as incurred, with regard to the running of its operations. Primary operating expenses include employee salaries and benefits, the costs of identifying, evaluating, negotiating, closing, monitoring and servicing the Company's investments and related overhead charges and expenses, including rental expense, and any interest expense incurred in connection with borrowings. The Company and the Asset Manager Affiliates share office space and certain other operating expenses. The Company has entered into an Overhead Allocation Agreement with the Asset Manager Affiliates which provides for the sharing of such expenses based on an equal sharing of office lease costs and the ratable usage of other shared resources.

**Dividends.** Dividends and distributions to common stockholders are recorded on the ex-dividend date. The amount to be paid out as a dividend is determined by the Board of Directors each quarter and is generally based upon the distributable taxable income estimated by management for the period and year.

The Company has adopted a dividend reinvestment plan that provides for reinvestment of its distributions on behalf of its stockholders, unless a stockholder "opts out" of the plan to receive cash in lieu of having their cash dividends automatically reinvested in additional shares of the Company's common stock.

**Recent Accounting Pronouncements**

In May 2011, the FASB issued FASB Accounting Standards Update ("ASU") 2011-04, Fair Value Measurement (Topic 820): Amendments to Achieve Common Fair Value Measurement and Disclosure Requirements in U.S. GAAP and Internal Financial Reporting Standards ("IFRS"). The amendments in this ASU generally represent clarifications of Topic 820, but also include some instances where a particular principle or requirement for measuring fair value or disclosing information about fair value measurements has changed. This ASU results in common principles and requirements for measuring fair value and for disclosing information about fair value measurements in accordance with U.S. GAAP and IFRS. The amendments in this ASU were to be applied prospectively and are effective during interim and annual periods beginning after December 15, 2011. The adoption of this ASU did not have a material impact on the Company's operating results, financial position or cash flows.

**KCAP Financial, Inc.**

**NOTES TO FINANCIAL STATEMENTS**

**3. EARNINGS (LOSSES) PER SHARE**

The following information sets forth the computation of basic and diluted net increase (decrease) in stockholders' equity per share for the years ended December 31, 2012, 2011, and 2010:

|   | <u>For the Years ended December 31,</u> |                   |                     |
|---|---|-------------------|---------------------|
|   | <u>2012</u>                             | <u>2011</u>       | <u>2010</u>         |
| Net increase (decrease) in net assets from operations   | \$ 26,125,779                           | \$ 7,649,544      | \$ (14,288,677)     |
| Net decrease in net assets allocated to unvested share awards   | (236,579)                               | (102,096)         | —                   |
| Add: Interest on Senior Convertible Notes   | 5,250,000                               | —                 | —                   |
| Add: Amortization of Capitalized Costs on Senior Convertible Notes  | 457,479                                 | —                 | —                   |
| Net increase (decrease) in net assets available to common stockholders  | <u>31,596,679</u>                       | <u>7,547,448</u>  | <u>(14,288,677)</u> |
| Weighted average number of common shares outstanding for basic shares computation                               | <u>26,011,517</u>                       | <u>22,868,648</u> | <u>22,598,185</u>   |
| Effect of dilutive securities – stock options   | 14,248                                  | 12,026            | —                   |
| Effect of dilutive Senior Convertible Notes   | <u>7,353,829</u>                        | <u>—</u>          | <u>—</u>            |
| Weighted average number of common and common stock equivalent shares outstanding for diluted shares computation | <u>33,379,594</u>                       | <u>22,880,674</u> | <u>22,598,185</u>   |
| Net increase (decrease) in net assets per basic common shares:  |   |                   |                     |
| Net increase in net assets from operations  | 1.00                                    | 0.33              | (0.63)              |
| Net increase in net assets per diluted shares:  |   |                   |                     |
| Net increase in net assets from operations  | 0.95                                    | 0.33              | (0.63)              |

Share-based awards that contain nonforfeitable rights to dividends or dividend equivalents, whether paid or unpaid, are participating securities and included in the computation of both basic and diluted earnings per share. Grants of restricted stock awards to our employees and directors are considered participating securities when there are earnings in the period and the earnings per share calculations include outstanding unvested restricted stock awards in the basic weighted average shares outstanding calculation.

There were 60,000 options to purchase shares of common stock for the year ended December 31, 2012. For the year ended December 31, 2012, options to purchase 14,248 shares of common stock were included in the computation of diluted earnings per share. For the year ended December 31, 2011, options to purchase 12,026 shares of common stock were included in the computation of diluted earnings per share.

The Company's Convertible Senior Notes are included in the computation of the diluted net increase or decrease in net assets resulting from operations per share in accordance with ASC 261-10-45-40-b by application of the "if-converted method." Under the if-converted method, interest charges applicable to the convertible debt for the period are added to the reported net increase or decrease in net assets resulting from operations and the full amount of shares (pro-rata if not outstanding for the full period) that would be issued are added to weighted average basic shares. Convertible debt is considered anti-dilutive only when its interest per share upon conversion exceeds the basic net increase or decrease in net assets resulting from operations per share. For the year ended December 31, 2012, the effect of the convertible debt is dilutive.

The if-converted method of computing the dilutive effects on convertible debt assumes a conversion even if the contracted conversion price exceeds the market value of the shares. The current conversion price of the convertible senior is approximately 122.5638 shares of our common stock per \$1,000 principal amount of the Convertible Senior Notes, equivalent to a conversion price of approximately \$8.159 per share of our common



KCAP Financial, Inc.

NOTES TO FINANCIAL STATEMENTS

3. EARNINGS (LOSSES) PER SHARE – (continued)

stock. Upon conversion, the Company would issue the full amount of common stock upon conversion and retire the full amount of debt outstanding.

On February 14, 2013, the Company completed a public offering of 5,232,500 shares of common stock, which included the underwriters' full exercise of their option to purchase up to 682,500 shares of common stock, at a price of \$9.75 per share, raising approximately \$51.0 million in gross proceeds. In conjunction with this offering, the Company also sold 200,000 shares of common stock to a member of its Board of Directors, Dean C. Kehler, at a price of \$9.31125 per share, raising approximately \$1.9 million in gross proceeds. The change in the number of common shares outstanding at December 31, 2012 as if this acquisition had closed prior to year end would be an increase of 5,432,500 common shares to a total outstanding share amount of 31,902,908.

4. INVESTMENTS

The Company invests in senior secured loans and mezzanine debt and, to a lesser extent, equity capital of middle market companies in a variety of industries. The Company generally targets companies that generate positive cash flows because the Company looks to cash flows as the primary source for servicing debt. However, the Company may invest in other companies if it is presented with attractive opportunities.

The following table shows the Company's portfolio by security type at December 31, 2012 and December 31, 2011:

| Security Type            | December 31, 2012     |                       |                  | December 31, 2011     |                       |                  |
|--------------------------|-----------------------|-----------------------|------------------|-----------------------|-----------------------|------------------|
|                          | Cost                  | Fair Value            | % <sup>(1)</sup> | Cost                  | Fair Value            | % <sup>(1)</sup> |
| Time Deposit             | \$ 1,942,834          | \$ 1,942,834          | 1%               | \$ 229,152            | \$ 229,152            | —%               |
| Money Market Account     | 30,543,824            | 30,543,824            | 15               | 31,622,134            | 31,622,134            | 18               |
| Senior Secured Loan      | 67,874,565            | 60,258,885            | 29               | 54,045,184            | 45,259,328            | 25               |
| Junior Secured Loan      | 49,646,273            | 33,486,956            | 17               | 58,936,728            | 47,300,172            | 26               |
| Mezzanine Investment     | —                     | —                     | —                | 10,931,428            | 11,588,115            | 6                |
| First Lien Bond          | 2,928,762             | 3,000,000             | 1                | —                     | —                     | —                |
| Senior Subordinated Bond | 2,729,088             | 2,735,881             | 1                | 9,997,898             | 10,125,891            | 6                |
| Senior Unsecured Bond    | 10,798,463            | 11,185,000            | 5                | —                     | —                     | —                |
| CLO Fund Securities      | 90,146,410            | 83,257,507            | 40               | 66,528,482            | 48,438,317            | 27               |
| Equity Securities        | 18,375,588            | 8,020,716             | 4                | 16,559,610            | 6,040,895             | 3                |
| Preferred                | 400,000               | 371,160               | —                | 400,000               | 400,000               | —                |
| Asset Manager Affiliates | 83,161,529            | 77,242,000            | 37               | 44,338,301            | 40,814,000            | 23               |
| Total                    | <u>\$ 358,547,336</u> | <u>\$ 312,044,763</u> | <u>150%</u>      | <u>\$ 293,588,917</u> | <u>\$ 241,818,004</u> | <u>134%</u>      |

(1) Calculated as a percentage of net asset value.

**KCAP Financial, Inc.**

**NOTES TO FINANCIAL STATEMENTS**

**4. INVESTMENTS – (continued)**

The industry concentrations, based on the fair value of the Company's investment portfolio as of December 31, 2012 and December 31, 2011, were as follows:

| Industry Classification  | December 31, 2012     |                       |                  | December 31, 2011     |                       |                  |
|--|-----------------------|-----------------------|------------------|-----------------------|-----------------------|------------------|
|  | Cost                  | Fair Value            | % <sup>(1)</sup> | Cost                  | Fair Value            | % <sup>(1)</sup> |
| Aerospace and Defense  | \$ 5,278,896          | \$ 3,874,742          | 2%               | \$ 19,683,821         | \$ 19,439,230         | 10%              |
| Asset Management Companies <sup>(2)</sup>                              | 83,161,529            | 77,242,000            | 37               | 44,338,301            | 40,814,000            | 23               |
| Automobile   | 4,945,695             | 5,011,608             | 2                | —                     | —                     | —                |
| Beverage, Food and Tobacco   | 18,112,772            | 18,285,421            | 9                | 9,892,274             | 9,796,565             | 5                |
| Broadcasting and Entertainment   | 1,978,846             | 1,990,930             | 1                | —                     | —                     | —                |
| Buildings and Real Estate  | 18,535,511            | 455,524               | —                | 18,591,674            | 662,443               | —                |
| Cargo Transport  | —                     | —                     | —                | 4,374,350             | 4,374,351             | 2                |
| Chemicals, Plastics and Rubber   | 2,954,773             | 2,950,577             | 1                | 4,809,459             | 4,614,828             | 3                |
| CLO Fund Securities  | 90,146,410            | 83,257,507            | 40               | 66,528,482            | 48,438,317            | 27               |
| Containers, Packaging and Glass  | 1,949,236             | 1,971,898             | 1                | —                     | —                     | —                |
| Diversified/Conglomerate Manufacturing                                 | —                     | —                     | —                | 6,905,447             | 7,000,000             | 4                |
| Diversified/Conglomerate Service                                       | 5,520,217             | 3,536,426             | 2                | 2,870,642             | 372,599               | —                |
| Electronics  | 6,137,592             | 6,252,380             | 3                | 8,831,440             | 9,026,186             | 5                |
| Finance  | 4,748,767             | 4,891,710             | 2                | —                     | —                     | —                |
| Healthcare, Education and Childcare                                    | 15,981,824            | 4,618,521             | 2                | 20,956,582            | 19,523,824            | 11               |
| Home and Office Furnishings, Housewares, and Durable Consumer Products | 10,820,467            | 11,613,621            | 5                | 21,683,112            | 20,604,850            | 11               |
| Insurance  | 6,970,307             | 6,433,130             | 3                | 4,919,522             | 3,753,000             | 2                |
| Leisure, Amusement, Motion Pictures, Entertainment                     | 2,491,007             | 2,053,481             | 1                | 2,290,892             | 2,084,012             | 1                |
| Machinery (Non-Agriculture, Non-Construction, Non-Electronic)          | 11,408,091            | 11,581,245            | 6                | 3,483,174             | 3,891,900             | 2                |
| Mining, Steel, Iron and Non-Precious Metals                            | 773,718               | 264,864               | —                | 797,091               | 438,913               | —                |
| Oil and Gas  | 11,692,913            | 11,692,000            | 6                | —                     | —                     | —                |
| Personal and Non Durable Consumer Products (Mfg. Only)                 | 5,000,000             | 3,977,100             | 2                | 5,000,000             | 3,250,000             | 2                |
| Personal, Food and Miscellaneous Services                              | 3,574,421             | 3,640,835             | 2                | 2,872,500             | 2,827,359             | 2                |
| Personal Transportation  | 2,012,685             | 2,005,353             | 1                | 2,993,092             | 2,983,648             | 2                |
| Printing and Publishing  | 2,961,395             | 3,231,314             | 2                | 1,044,539             | 1,223,743             | 1                |
| Retail Stores  | 5,781,672             | 5,772,767             | 3                | 1,885,086             | 1,932,500             | 1                |
| Telecommunications   | 2,952,654             | 2,783,195             | 1                | 2,986,151             | 2,776,950             | 2                |
| Time Deposit and Money Market Accounts                                 | 32,486,658            | 32,486,658            | 16               | 31,851,286            | 31,851,286            | 18               |
| Utilities  | 169,280               | 169,956               | —                | 4,000,000             | 137,500               | —                |
| <b>Total</b>   | <b>\$ 358,547,336</b> | <b>\$ 312,044,763</b> | <b>150%</b>      | <b>\$ 293,588,917</b> | <b>\$ 241,818,004</b> | <b>134%</b>      |

(1) Calculated as a percentage of net asset value.

(2) Represents the Asset Manager Affiliates.

**KCAP Financial, Inc.**

**NOTES TO FINANCIAL STATEMENTS**

**4. INVESTMENTS – (continued)**

The Company may invest up to 30% of the investment portfolio in opportunistic investments in high-yield bonds, debt and equity securities of CLO Funds, and distressed debt or equity securities of public companies. The Company expects that these public companies generally will have debt that is non-investment grade. The Company also may invest in debt of middle market companies located outside of the United States.

At December 31, 2012 and December 31, 2011, approximately 27% and 21% of the Company's investments were foreign assets (including the Company's investments in CLO Funds, which are typically domiciled outside the U.S. and represented approximately 27% and 19% of its portfolio on such dates), respectively.

At December 31, 2012 and December 31, 2011, the Company's ten largest portfolio companies represented approximately 62% and 62%, respectively, of the total fair value of its investments. The Company's largest investment, the Asset Manager Affiliates which are its wholly-owned asset manager affiliates, represented 25% and 17% of the total fair value of the Company's investments at December 31, 2012 and December 31, 2011, respectively. Excluding the Asset Manager Affiliates and CLO Fund securities, the Company's ten largest portfolio companies represented approximately 17% and 26% of the total fair value of the Company's investments at December 31, 2012 and December 31, 2011, respectively.

**Investment in CLO Fund Securities**

The Company typically makes a minority investment in the most junior class of securities of CLO Funds (typically preferred shares or subordinated securities) managed by the Asset Manager Affiliates and may selectively invest in securities issued by funds managed by other asset management companies. Preferred shares or subordinated securities issued by CLO Funds are entitled to recurring dividend distributions which generally equal the net remaining cash flow of the payments made by the underlying CLO Fund's securities less contractual payments to senior bond holders and CLO Fund expenses. CLO Funds managed by the Asset Manager Affiliates ("CLO fund securities managed by affiliates") invest primarily in broadly syndicated non-investment grade loans, high-yield bonds and other credit instruments of corporate issuers. The underlying assets in each of the CLO Funds in which the Company has an investment are generally diversified secured or unsecured corporate debt. The CLO Funds are leveraged funds and any excess cash flow or "excess spread" (interest earned by the underlying securities in the fund less payments made to senior bond holders, fund expenses and management fees) is paid to the holders of the CLO Fund's subordinated securities or preferred shares.

The subordinated securities and preferred share securities are considered equity positions in the CLO Funds and, as of December 31, 2012 and December 31, 2011, the Company had approximately \$83 million and \$48 million, respectively, of such CLO equity investments at fair value. The cost basis of the Company's investment in CLO Fund equity securities as of December 31, 2012 was approximately \$90 million and aggregate unrealized depreciation on the CLO Fund securities totaled approximately \$7 million. The cost basis of the Company's investment in CLO Fund equity securities as of December 31, 2011, was approximately \$67 million and aggregate unrealized depreciation on the CLO Fund securities totaled approximately \$18 million.

In December, 2012 the Company purchased \$4.5 million par value of the class F Notes and \$8.9 million par value of the Subordinated Notes of Catamaran 2012-1 CLO ("Catamaran 2012-1") managed by Trimaran Advisors. The Company purchased the class F and subordinate notes for 84% and 100% of the par value, respectively.

All CLO Funds managed by the Asset Manager Affiliates are currently making quarterly dividend distributions to the Company and are paying all senior and subordinate management fees to the Asset Manager

KCAP Financial, Inc.

NOTES TO FINANCIAL STATEMENTS

4. INVESTMENTS – (continued)

Affiliates. With the exception of the Katonah III, Ltd. CLO Fund and the Katonah V, Ltd. CLO Fund, all third-party managed CLO Funds held as investments are making quarterly dividend distributions to the Company.

**Fair Value Measurements**

The Company follows the provisions of *Fair Value Measurements and Disclosures*, which among other matters, requires enhanced disclosures about investments that are measured and reported at fair value. This standard defines fair value and establishes a hierarchal disclosure framework which prioritizes and ranks the level of market price observability used in measuring investments at fair value and expands disclosures about assets and liabilities measured at fair value. *Fair Value Measurements and Disclosures* defines “fair value” as the price that would be received to sell an asset or paid to transfer a liability in an orderly transaction between market participants at the measurement date. This fair value definition focuses on an exit price in the principal, or most advantageous market, and prioritizes, within a measurement of fair value, the use of market-based inputs (which may be weighted or adjusted for relevance, reliability and specific attributes relative to the subject investment) over entity-specific inputs. Market price observability is affected by a number of factors, including the type of investment and the characteristics specific to the investment. Investments with readily available active quoted prices or for which fair value can be measured from actively quoted prices generally will have a higher degree of market price observability and a lesser degree of judgment used in measuring fair value. Subsequent to the adoption of *Fair Value Measurements and Disclosures*, the FASB has issued various staff positions clarifying the initial standard (see Note 2. “Significant Accounting Policies — Investments”).

*Fair Value Measurements and Disclosures* establishes the following three-level hierarchy, based upon the transparency of inputs to the fair value measurement of an asset or liability as of the measurement date:

Level I — Unadjusted quoted prices are available in active markets for identical investments as of the reporting date. The type of investments included in Level I include listed equities and listed securities. As required by *Fair Value Measurements and Disclosures*, the Company does not adjust the quoted price for these investments, even in situations where the Company holds a large position and a sale could reasonably affect the quoted price.

Level II — Pricing inputs are other than quoted prices in active markets, which are either directly or indirectly observable as of the reporting date. Such inputs may be quoted prices for similar assets or liabilities, quoted markets that are not active, or other inputs that are observable or can be corroborated by observable market data for substantially the full character of the financial instrument, or inputs that are derived principally from, or corroborated by, observable market information. Investments which are generally included in this category include illiquid debt securities and less liquid, privately held or restricted equity securities for which some level of recent trading activity has been observed.

Level III — Pricing inputs are unobservable for the investment and includes situations where there is little, if any, market activity for the investment. The inputs may be based on the Company’s own assumptions about how market participants would price the asset or liability or may use Level II inputs, as adjusted, to reflect specific investment attributes relative to a broader market assumption. These inputs into the determination of fair value may require significant management judgment or estimation. Even if observable market data for comparable performance or valuation measures (earnings multiples, discount rates, other financial/valuation ratios, etc.) are available, such investments are grouped as Level III if any significant data point that is not also market observable (private company earnings, cash flows, etc.) is used in the valuation methodology.

In certain cases, the inputs used to measure fair value may fall into different levels of the fair value hierarchy. In such cases, an investment’s level within the fair value hierarchy is based on the lowest level of input that is significant to the fair value measurement. The Company’s assessment of the significance of a

KCAP Financial, Inc.

NOTES TO FINANCIAL STATEMENTS

4. INVESTMENTS – (continued)

particular input to the fair value measurement in its entirety requires judgment, and the Company considers factors specific to the investment. Substantially all of the Company's investments are classified as Level III. The Company evaluates the source of inputs, including any markets in which its investments are trading, in determining fair value. Inputs that are backed by actual transactions, those that are highly correlated to the specific investment being valued and those derived from reliable or knowledgeable sources will tend to have a higher weighting in determining fair value. Ongoing reviews by the Company's investment analysts, Chief Investment Officer, Valuation Committee and independent valuation firms (if engaged) are based on an assessment of each underlying investment, its current and prospective operating and financial performance, consideration of financing and sale transactions with third parties, expected cash flows and market-based information, including comparable transactions, performance factors, and other investment or industry specific market data, among other factors.

The following table summarizes the fair value of investments by the above *Fair Value Measurements and Disclosures* fair value hierarchy levels as of December 31, 2012 and December 31, 2011, respectively:

|                                       | As of December, 31 2012 |               |             |               |
|---------------------------------------|-------------------------|---------------|-------------|---------------|
|                                       | Level I                 | Level II      | Level III   | Total         |
| Time deposit and money market account | \$ —                    | \$ 32,486,658 | \$ —        | \$ 32,486,658 |
| Debt securities                       | —                       | 59,172,476    | 51,865,406  | 111,037,882   |
| CLO fund securities                   | —                       | —             | 83,257,507  | 83,257,507    |
| Equity securities                     | —                       | —             | 8,020,716   | 8,020,716     |
| Asset manager affiliates              | —                       | —             | 77,242,000  | 77,242,000    |
| Total                                 | —                       | 91,659,134    | 220,385,629 | 312,044,763   |
|                                       | As of December, 31 2011 |               |             |               |
|                                       | Level I                 | Level II      | Level III   | Total         |
| Time deposit and money market account | \$ —                    | \$ 31,851,286 | \$ —        | \$ 31,851,286 |
| Debt securities                       | —                       | 31,578,832    | 83,094,674  | 114,673,506   |
| CLO fund securities                   | —                       | —             | 48,438,317  | 48,438,317    |
| Equity securities                     | —                       | —             | 6,040,895   | 6,040,895     |
| Asset manager affiliates              | —                       | —             | 40,814,000  | 40,814,000    |
| Total                                 | —                       | 63,430,118    | 178,387,886 | 241,818,004   |

As a BDC, it is required that the Company invest primarily in the debt and equity of non-public companies for which there is little, if any, market-observable information. As a result, a significant portion of the Company's investments at any given time will most likely be deemed Level III investments. The Company believes that investments classified as Level III for *Fair Value Measurements and Disclosures* have a further hierarchal framework which prioritizes and ranks such valuations based on the degree of independent and observable inputs, objectivity of data and models and the level of judgment required to adjust comparable data. The hierarchy of such methodologies are presented in the above table and discussed below in descending rank.

Investment values derived by a third party pricing service are generally deemed to be Level III values. For those that have observable trades, we consider them to be Level II.

The Company derives fair value for its illiquid investments that do not have indicative fair values based upon active trades primarily by using the Market Yield Approach and also considers recent loan amendments or other activity specific to the subject asset. Discount rates applied to estimated contractual cash flows for an underlying asset vary by specific investment, industry, priority and nature of the debt security (such as the

**KCAP Financial, Inc.**

**NOTES TO FINANCIAL STATEMENTS**

**4. INVESTMENTS – (continued)**

seniority or security interest of the debt security) and are assessed relative to two indices, a leveraged loan index and a high-yield bond index, at the valuation date. The Company has identified these two indices as benchmarks for broad market information related to its loan and debt investments. Because the Company has not identified any market index that directly correlates to the loan and debt investments held by the Company and therefore uses the two benchmark indices, these market indices may require significant adjustment to better correlate such market data for the calculation of fair value of the investment under the Market Yield Approach. Such adjustments require judgment and may be material to the calculation of fair value. Further adjustments to the discount rate may be applied to reflect other market conditions or the perceived credit risk of the borrower. When broad market indices are used as part of the valuation methodology, their use is subject to adjustment for many factors, including priority, collateral used as security, structure, performance and other quantitative and qualitative attributes of the asset being valued. The resulting present value determination is then weighted along with any quotes from observable transactions and broker/pricing quotes. If such quotes are indicative of actual transactions with reasonable trading volume at or near the valuation date that are not liquidation or distressed sales, relatively more reliance will be put on such quotes to determine fair value. If such quotes are not indicative of market transactions or are insufficient as to volume, reliability, consistency or other relevant factors, such quotes will be compared with other fair value indications and given relatively less weight based on their relevancy. The appropriateness of specific valuation methods and techniques may change as market conditions and available data change.

In 2012 and 2011, the Company engaged an independent valuation firm, to provide a third-party review of our CLO fair value model relative to its functionality, model inputs and calculations as a reasonable method to determine CLO fair values, in the absence of Level I or Level II trading activity or observable market inputs. The independent valuation firm concluded that the Company's CLO model appropriately factors in all the necessary inputs required to build a CLO equity cash flow for fair value purposes and that the inputs were being employed correctly.

The Company has engaged an independent valuation firm to provide third party valuation consulting services to the Company's Board of Directors. Each quarter, the independent valuation firm will perform third party valuations on the Company's investments on illiquid securities such that they are reviewed at least once during a trailing 12 month period. These third party valuation estimates were considered as one of the relevant data inputs in the Company's determination of fair value. The Board of Directors intends to continue to engage an independent valuation firm in the future to provide certain valuation services, including the review of certain portfolio assets, as part of the quarterly and annual year-end valuation process.

Values derived for debt and equity securities using public/private company comparables generally utilize market-observable data from such comparables and specific, non-public and non-observable financial measures (such as earnings or cash flows) for the private, underlying company/issuer. Such non-observable company/issuer data is typically provided on a monthly basis, is certified as correct by the management of the company/issuer and/or audited by an independent accounting firm on an annual basis. Since such private company/issuer data is not publicly available it is not deemed market-observable data and, as a result, such investment values are grouped as Level III assets.

Values derived for the Asset Manager Affiliates using public/private company comparables generally utilize market-observable data from such comparables and specific, non-public and non-observable financial measures (such as assets under management, historical and prospective earnings) for the Asset Manager Affiliates. The Company recognizes that comparable asset managers may not be fully comparable to the Asset Manager Affiliates and typically identifies a range of performance measures and/or adjustments within the comparable population with which to determine value. Since any such ranges and adjustments are entity specific they are not considered market-observable data and thus require a Level III grouping. Illiquid investments that have values derived through the use of discounted cash flow models and residual enterprise value models are grouped as Level III assets.

KCAP Financial, Inc.

NOTES TO FINANCIAL STATEMENTS

4. INVESTMENTS – (continued)

The changes in investments measured at fair value for which the Company has used unobservable inputs to determine fair value are as follows:

|   | Year Ended December 31, 2012 |                     |                   |                          |               |
|---|------------------------------|---------------------|-------------------|--------------------------|---------------|
|   | Debt Securities              | CLO Fund Securities | Equity Securities | Asset Manager Affiliates | Total         |
| Balance, December 31, 2011  | \$ 83,094,677                | \$48,438,317        | \$ 6,040,895      | \$40,814,000             | \$178,387,889 |
| Transfers out of Level III <sup>(1)</sup>   | (5,611,522)                  | —                   | —                 | —                        | (5,611,522)   |
| Transfers into Level III <sup>(2)</sup>   | 5,978,696                    | —                   | —                 | —                        | 7,601,124     |
| Net accretion of discount   | 96,275                       | 1,137,344           | —                 | —                        | 1,240,015     |
| Purchases   | 24,076,063                   | 24,715,500          | 1,815,978         | 13,263,228               | 63,870,769    |
| Sales   | (34,476,308)                 | (2,234,916)         | —                 | —                        | (36,711,224)  |
| Total realized gain included in earnings  | 467,320                      | —                   | —                 | —                        | 467,320       |
| Total unrealized gain (loss) included in earnings   | (21,759,795)                 | 11,201,262          | 163,843           | (2,395,228)              | (14,418,742)  |
| Issuance of Common Stock  | —                            | —                   | —                 | 25,560,000               | 25,560,000    |
| Balance, December 31, 2012  | \$ 51,865,406                | \$83,257,507        | \$ 8,020,716      | \$77,242,000             | \$220,385,629 |
| Changes in unrealized gains (losses) included in earnings related to investments still held at reporting date | \$ (8,246,695)               | 11,908,905          | 163,843           | (2,880,201)              | 945,852       |

(1) Transfers out of Level III represent a transfer of \$5,611,522 relating to debt securities for which pricing inputs, other than their quoted prices in active markets were observable as of Dec 31, 2012.

(2) Transfers into Level III represent a transfer of \$5,978,696 relating to debt securities for which pricing inputs, other than their quoted prices in active markets were unobservable as of Dec 31, 2012.

|   | Year Ended December 31, 2011 |                     |                   |                          |               |
|---|------------------------------|---------------------|-------------------|--------------------------|---------------|
|   | Debt Securities              | CLO Fund Securities | Equity Securities | Asset Manager Affiliates | Total         |
| Balance, December 31, 2010  | \$ 91,042,928                | \$53,031,000        | \$ 4,688,832      | \$41,493,000             | \$190,255,760 |
| Transfers out of Level III <sup>(1)</sup>   | (1,233,531)                  | —                   | —                 | —                        | —             |
| Net accretion of discount   | 146,184                      | 79,609              | —                 | —                        | 235,789       |
| Purchases   | 49,156,794                   | —                   | 3,218,151         | (194,027)                | 84,840,045    |
| Sales   | (61,555,445)                 | (1,935,000)         | (141,769)         | —                        | (59,021,534)  |
| Total realized gain (loss) included in earnings   | 5,537,747                    | (2,737,292)         | (1,724,319)       | (484,973)                | (8,369,659)   |
| Balance, December 31, 2011  | \$ 83,094,677                | \$48,438,317        | \$ 6,040,895      | \$40,814,000             | \$178,387,889 |
| Changes in unrealized gains (losses) included in earnings related to investments still held at reporting date | \$ 671,001                   | (5,398,609)         | (1,724,321)       | (1,703,973)              | (9,970,930)   |

(1) There were no transfers in for 2011.

As of December 31, 2012, the Company's Level II portfolio investments were valued by a third party pricing service for which the prices are not adjusted and for which inputs are observable or can be corroborated by observable market data for substantially the full character of the financial instrument, or

**KCAP Financial, Inc.**

**NOTES TO FINANCIAL STATEMENTS**

**4. INVESTMENTS – (continued)**

inputs that are derived principally from, or corroborated by, observable market information. The fair value of the Company's Level II portfolio investments was \$91,659,134 as of December 31, 2012.

As of December 31, 2012, the Company's Level III portfolio investments had the following valuation techniques and significant inputs:

| <u>Type</u>             | <u>Fair Value</u> | <u>Valuation Technique</u> | <u>Unobservable Inputs</u>   | <u>Range of Inputs</u>                    |
|-------------------------|-------------------|----------------------------|------------------------------|---|
| Debt Securities         | \$6,156,734       | Enterprise Value           | Average EBITDA Multiple      | 3.7x - 8.8x                               |
|                         |                   |                            | Weighted Avg Cost of Capital | 10.7% - 12.0%                             |
|                         | \$44,819,327      | Income Approach            | Market Yield                 | 4.5% - 21.8%                              |
|                         | \$12,598,441      | Market Quote               | Third Party Bid              | 1.00 - 100.4                              |
| Equity Securities       | \$8,020,716       | Enterprise Value           | Average EBITDA Multiple      | 3.9x - 7.1x                               |
|                         |                   |                            | Weighted Avg Cost of Capital | 9.6% - 14.8%                              |
| CLO Fund Securities     | \$83,257,507      | Discounted Cash Flow       | Discount Rate                | 7.5% - 14%                                |
|                         |                   |                            | Probability of Default       | 1.00% - 2.50%                             |
|                         |                   |                            | Loss Severity                | 30% - 40%                                 |
|                         |                   |                            | Recovery Rate                | 60% - 70%                                 |
|                         |                   |                            | Prepayment Rate              | 25%                                       |
| Asset Manager Affiliate | \$77,242,000      | Discounted Cash Flow       | Discount Rate                | 1.7% - 13.25%<br>(weighted average 8.85%) |

The significant unobservable inputs used in the fair value measurement of the Company's debt securities include the comparable yields of similar investments in similar industries, effective discount rates, average EBITDA multiples, and weighted average cost of capital. Significant increases or decreases in such comparable yields would result in a significantly lower or higher fair value measurement.

The significant unobservable inputs used in the fair value measurement of the Company's equity securities include the EBITDA multiple of similar investments in similar industries and the weighted average cost of capital. Significant increases or decreases in such inputs would result in a significantly lower or higher fair value measurement.

Significant unobservable inputs used in the fair value measurement of the Company's CLO Fund securities include default rates, recovery rates, prepayment rates, and spreads and the discount rate by which to value the resulting underlying cash flows. Such assumptions can vary significantly, depending on market data sources which often vary in depth and level of analysis, understanding of the CLO market, detailed or broad characterization of the CLO market and the application of such data to an appropriate framework for analysis. The application of data points are based on the specific attributes of each individual CLO Fund security's underlying assets, historic, current and prospective performance, vintage, and other quantitative and qualitative factors that would be evaluated by market participants. The Company evaluates the source of market data for reliability as an indicative market input, consistency amongst other inputs and results and also the context in which such data is presented. Significant increases or decreases in probability of default and loss severity inputs in isolation would result in a significantly lower or higher fair value measurement. In general, a change in the assumption of the probability of default is accompanied by a directionally similar change in the assumption used for the loss severity in an event of default. Significant increases or decreases in the discount rate in isolation would result in a significantly lower or higher fair value measurement.



**KCAP Financial, Inc.**

**NOTES TO FINANCIAL STATEMENTS**

**4. INVESTMENTS – (continued)**

The significant unobservable inputs used in the fair value measurement of the Asset Manager Affiliates is the discount rate used to present value prospective cash flows. Prospective revenues are generally based on a fixed percentage of the par value of CLO Fund assets under management and are recurring in nature for the term of the CLO Fund so long as the Asset Manager Affiliates manage the fund. As a result, the annual management fees earned by the Asset Manager Affiliates are not subject to market value fluctuations in the underlying collateral. The discounted cash flow model incorporates different levels of discount rates depending on the hierarchy of fees earned (including the likelihood of realization of senior, subordinate and incentive fees) and prospective modeled performance. Significant increases or decreases in such discount rate would result in a significantly lower or higher fair value measurement.

**5. ASSET MANAGERS AFFILIATES**

*Wholly-Owned Asset Managers*

The Asset Manager Affiliates are wholly-owned portfolio companies. The Asset Manager Affiliates manage CLO Funds primarily for third party investors that invest in broadly syndicated loans, high yield bonds and other credit instruments issued by corporations. At December 31, 2012, the Asset Manager Affiliates had approximately \$3.6 billion of par value of assets under management, and the Company's 100% equity interests in the Asset Manager Affiliates were valued at approximately \$77 million.

As a manager of the CLO Funds, the Asset Manager Affiliates receive contractual and recurring management fees and may receive a one-time structuring fee from the CLO Funds for their management and advisory services. The annual fees which the Asset Manager Affiliates receive are generally based on a fixed percentage of assets under management (at par value and not subject to changes in market value), and the Asset Manager Affiliates generate annual operating income equal to the amount by which their fee income exceeds their operating expenses. The annual management fees the Asset Manager Affiliates receive have two components—a senior management fee and a subordinated management fee. Currently, all CLO Funds managed by the Asset Manager Affiliates are paying both their senior and subordinated management fees on a current basis.

The revenue that the Asset Manager Affiliates generate through the fees they receive for managing CLO Funds and after paying the expenses associated with their operations, including compensation of their employees, may be distributed to the Company. Any distributions of the Asset Manager Affiliates' net income are recorded as dividends from affiliate asset managers, and are recorded as declared (where declaration date represents ex-dividend date) by the Asset Manager Affiliates as income on our statement of operations. For the year ended December 31, 2012, the Asset Manager Affiliates made distributions of \$4.7 million to the Company. The declared fourth quarter dividend of approximately \$1.8 million by the Asset Manager Affiliates was recorded as a dividend receivable as of December 31, 2012.

As with all other investments, the Asset Manager Affiliates' fair value is determined quarterly. The valuation is primarily based on an analysis of both a percentage of their assets under management and the Asset Manager Affiliates' estimated operating income. Any change in value from period to period is recognized as unrealized gain or loss. See Note 2, "Significant Accounting Policies" and Note 4, "Investments" for further information relating to the Company's valuation methodology. For the year ended December 31, 2012 the Asset Manager Affiliates had a decrease in unrealized appreciation of approximately \$2.4 million.

As a separately regarded entity for tax purposes, the Asset Manager Affiliates are taxed at normal corporate rates. For tax purposes, any distributions of taxable net income earned by the Asset Manager Affiliates to the Company would generally need to be distributed to the Company's shareholders. Generally, such distributions of the Asset Manager Affiliates' income to the Company's shareholders will be considered as qualified dividends for tax purposes. The Asset Manager Affiliates' taxable net income will differ from GAAP net income because of deferred tax timing adjustments and permanent tax adjustments. Deferred tax

**KCAP Financial, Inc.****NOTES TO FINANCIAL STATEMENTS****5. ASSET MANAGERS AFFILIATES – (continued)**

timing adjustments may include differences for the recognition and timing of depreciation, bonuses to employees and stock option expense. Permanent differences may include adjustments, limitations or disallowances for meals and entertainment expenses, penalties, tax goodwill amortization and net operating loss carryforward.

Goodwill amortization for tax purposes was created upon the purchase of 100% of the equity interests in Katonah Debt Advisors prior to the Company's IPO in exchange for shares of the Company's stock valued at \$33 million. Although this transaction was a stock transaction rather than an asset purchase and thus no goodwill was recognized for GAAP purposes, such exchange was considered an asset purchase under Section 351(a) of the Code. At the time of the transfer, Katonah Debt Advisors had equity of approximately \$1 million resulting in tax goodwill of approximately \$32 million which will be amortized for tax purposes on a straight-line basis over 15 years, which accounts for an annual difference between GAAP income and taxable income by approximately \$2 million per year over such period.

Additional goodwill amortization for tax purposes was created upon the purchase of 100% of the equity interests in Trimaran Advisors by its sole member, Commodore Holdings, L.L.C., in exchange for shares of the KCAP Financial's stock valued at \$25.5 million and cash of \$13.0 million. The transaction was considered an asset purchase under Section 351(a) of the Code and resulted in tax goodwill of approximately \$22.8 million which will be amortized for tax purposes on a straight-line basis over 15 years, which accounts for an annual difference between GAAP income and taxable income by approximately \$1.5 million per year over such period.

At December 31, 2012 and December 31, 2011, there were no intercompany balances with our affiliates.

*Related Party Transactions*

On November 20, 2012, the Company entered into a senior credit agreement (the "Senior Credit Facility") with Trimaran Advisors, pursuant to which Trimaran Advisors may borrow from time to time up to \$20 million from the Company in order to provide the capital necessary to support one or more of Trimaran Advisors' warehouse lines and/or working capital in connection with Trimaran Advisors' warehouse activities. The Senior Credit Facility expires on November 20, 2017 and bears interest at an annual rate of 9.0%. The Company's average debt obligation relating to the Senior Credit Facility was \$20 million. As of December 27, 2012, the Senior Credit Facility was terminated and there were no borrowings outstanding.

For the year ended December 31, 2012, the Company recognized interest income of \$185,000 related to the Senior Credit Facility.

**6. BORROWINGS**

The Company's debt obligations consist of the following:

|  | As of<br>December 31, 2012 | As of<br>December 31, 2011 |
|--|----------------------------|----------------------------|
| Convertible Senior Notes, due March 15, 2016 | \$ 60,000,000              | \$ 60,000,000              |
| Senior Notes, due September 30, 2019         | \$ 41,400,000              | \$ —                       |

*Secured Credit Facility*

At December 31, 2010, the Company had a secured credit facility with an outstanding balance of \$86,746,582.

On January 31, 2011, the Company repaid in full the outstanding balance under this facility, resulting in the lenders' release to the Company of approximately \$73 million of collateral previously securing the facility and their payment of a \$2 million cash settlement to the Company.

**KCAP Financial, Inc.**

**NOTES TO FINANCIAL STATEMENTS**

**6. BORROWINGS – (continued)**

*Convertible Senior Notes*

On March 16, 2011, the Company issued \$55 million in aggregate principal amount of unsecured 8.75% convertible senior notes due 2016 (“Convertible Senior Notes”). On March 23, 2011, pursuant to an over-allotment option, the Company issued an additional \$5 million of such Convertible Senior Notes for a total of \$60 million in aggregate principal amount. The net proceeds for the Convertible Senior Notes, following underwriting expenses, were approximately \$ 57.7 million. Interest on the Convertible Senior Notes is paid semi-annually in arrears on March 15 and September 15, at a rate of 8.75%, commencing September 15, 2011. The Notes mature on March 15, 2016 unless converted earlier. The Convertible Senior Notes are senior unsecured obligations of the Company.

The Convertible Senior Notes are convertible into shares of Company’s common stock. As of December 31, 2012 the conversion rate was 122.5638 shares of common stock per \$1,000 principal amount of Convertible Senior Notes, which is equivalent to a conversion price of approximately \$8.159 per share of common stock. The conversion rate is subject to adjustment upon certain events.

Upon conversion, unless a holder converts after a record date for an interest payment but prior to the corresponding interest payment date, the holder will receive a separate cash payment with respect to the Convertible Senior Notes surrendered for conversion representing accrued and unpaid interest to, but not including the conversion date. Any such payment will be made on the settlement date applicable to the relevant conversion on the Convertible Senior Notes.

No holder of Convertible Senior Notes will be entitled to receive shares of the Company’s common stock upon conversion to the extent (but only to the extent) that such receipt would cause such converting holder to become, directly or indirectly, a beneficial owner (within the meaning of Section 13(d) of the Securities Exchange Act of 1934 and the rules and regulations promulgated thereunder) of more than 5.0% of the shares of the Company’s common stock outstanding at such time. The 5.0% limitation shall no longer apply following the effective date of any fundamental change. The Company will not issue any shares in connection with the conversion or redemption of the Convertible Senior Notes which would equal or exceed 20% of the shares outstanding at the time of the transaction in accordance with NASDAQ rules. At December 31, 2012, the Company was in compliance with all of its debt covenants.

Subject to certain exceptions, holders may require us to repurchase, for cash, all or part of their Convertible Senior Notes upon a fundamental change at a price equal to 100% of the principal amount of the Convertible Senior Notes being repurchased plus any accrued and unpaid interest up to, but excluding, the fundamental change repurchase date. In addition, in the case of certain fundamental changes and without duplication of the foregoing amount, the Company will also pay holders an amount in cash (or, in certain circumstances, shares of the Company’s common stock) equal to the present value of the remaining interest payments on such notes through, and including, the maturity date.

In connection with the issuance of the Convertible Senior Notes, the Company incurred approximately \$2.4 million of debt offering costs which are being amortized over the term of the facility on an effective yield method, which approximately \$1.6 million remains to be amortized.

The Convertible Senior Notes have been analyzed for any features that would require its accounting to be bifurcated. There are no features that require accounting to be bifurcated, and as a result, they are recorded as a liability at their contractual amounts.

For the period from January 1, 2012 to December 31, 2012, the Company recorded approximately \$7.0 million of interest costs and amortization of financing costs as interest expense.

*Fair Value of Convertible Senior Notes.* The Company carries the Convertible Senior Notes at cost. The Convertible Senior Notes were issued in a private placement and there is no active trading of these notes. The

**KCAP Financial, Inc.**

**NOTES TO FINANCIAL STATEMENTS**

**6. BORROWINGS – (continued)**

fair value of the Company's outstanding Convertible Senior Notes was approximately \$69.7 million at December 31, 2012. The fair value was determined based on the average of indicative bid and offer pricing for the Convertible Senior Notes.

*Senior Notes*

On October 10, 2012, the Company issued \$41.4 million in aggregate principal amount of unsecured 7.375% Senior Notes due 2019. The net proceeds for the Senior Notes, following underwriting expenses, were approximately \$ 39.9 million. Interest on the Senior Notes is paid quarterly in arrears on March 30, June 30, September 30 and December 30, at a rate of 7.375%, commencing December 30, 2012. The Notes mature on September, 30, 2019. The Senior Notes are senior unsecured obligations of the Company. In addition, due to the asset coverage test applicable to us as a BDC and a covenant that we agreed to in connection with the issuance of the Senior Notes, we are limited in our ability to make distributions in certain circumstances. At December 31, 2012, the Company was in compliance with all of its debt covenants.

In connection with the issuance of the Senior Notes, the Company incurred approximately \$1.5 million of debt offering costs which are being amortized over the term of the facility on an effective yield method, of which approximately \$1.45 million remains to be amortized.

*Fair Value of Senior Notes.* The fair value of the Company's outstanding Senior Notes was approximately \$41 million at December 31, 2012. The fair value was determined based on the average of indicative bid and offer pricing for the Senior Notes.

*The Facility*

On February 24, 2012, the Company entered into a Note Purchase Agreement with Credit Suisse AG, Cayman Islands Branch, Credit Suisse Securities (USA) LLC, as arranger, The Bank of New York Mellon Trust Company, National Association, as collateral administrator and collateral agent, and KCAP Funding, a special-purpose bankruptcy remote wholly-owned subsidiary of the Company ("KCAP Funding"), under which the Company may obtain up to \$30 million in financing (the "Facility"). The scheduled maturity date for the Facility is December 20, 2014. Interest on the Facility is LIBOR + 300 basis points and payable quarterly.

Advances under the Facility are used by the Company primarily to make additional investments. The Facility is secured by loans that it currently owns and a security interest in the Company's right to receive certain management fees. The Company's borrowings under the Facility are effectuated through KCAP Funding.

As of December 31, 2012, there were no amounts outstanding under the Facility and the Company was in compliance with all of its debt covenants. Beginning February 24, 2012, the average amount outstanding in 2012 under the Facility was approximately \$14.8 million.

In connection with the Facility, the Company incurred approximately \$444,000 of debt origination costs which are being amortized over the term of the Facility on a straight-line basis of which approximately \$323,000 remains to be amortized.

**7. DISTRIBUTABLE TAX INCOME**

Effective December 11, 2006, the Company elected to be treated as a RIC under the Code and adopted a December 31 calendar year end. As a RIC, the Company is not subject to federal income tax on the portion of its taxable income and gains distributed currently to its stockholders as a dividend. The Company's quarterly dividends, if any, are determined by the Board of Directors. The Company anticipates distributing at least 90% of its taxable income and gains, within the Subchapter M rules, and thus the Company anticipates that it will not incur any federal or state income tax at the RIC level. As a RIC, the Company is also subject to a federal excise tax based on distributive requirements of its taxable income on a calendar year basis (e.g., calendar year 2012). Depending on the level of taxable income earned in a tax year, the Company may choose to carry

KCAP Financial, Inc.

NOTES TO FINANCIAL STATEMENTS

7. DISTRIBUTABLE TAX INCOME – (continued)

forward taxable income in excess of current year distributions into the next tax year and pay a 4% excise tax on such income, to the extent required. The Company anticipates timely distribution of its taxable income within the tax rules, and the Company anticipates that it will not incur a US federal excise tax for the calendar year 2012.

The following reconciles net decrease in shareholders' equity resulting from operations to taxable income for the year ended December 31, 2012:

|   | Year Ended December 31, |                      |
|---|-------------------------|----------------------|
|   | 2012                    | 2011                 |
| Net increase (decrease) in stockholders' equity resulting from operations                     | \$ 26,125,778           | \$ 7,649,544         |
| Net change in unrealized (appreciation) depreciation from investments                         | (5,268,339)             | (10,814,592)         |
| Excess capital losses over capital gains  | 3,232,975               | 18,476,608           |
| Income not on GAAP books currently taxable  | 81,368                  | 85,608               |
| Income not currently taxable  | (69,539)                | (89,793)             |
| Expenses not currently deductible   | (628,328)               | (120,240)            |
| Expenses not on GAAP books currently deductible   | —                       | (3,978)              |
| <b>Taxable income before deductions for distributions</b>                                     | <b>\$ 23,473,915</b>    | <b>\$ 15,183,157</b> |
| Taxable income before deductions for distributions per weighted average shares for the period | \$ 0.90                 | \$ 0.69              |

Taxable income differs from net increase (decrease) in stockholders' equity resulting from operations primarily due to: (1) unrealized appreciation (depreciation) on investments, as investment gains and losses are not included in taxable income until they are realized; (2) amortization of discount on CLO Fund Securities; (3) amortization of organizational costs; (4) non-deductible expenses; (5) stock compensation expense that is not currently deductible for tax purposes; (6) excess of capital losses over capital gains; and (7) recognition of interest income on certain loans.

Distributions which exceed tax distributable income (tax net investment income and realized gains, if any) are reported as distributions of paid-in capital (*i.e.*, return of capital). The tax character of distributions paid during the years ended December 31, 2012, 2011, and 2010 was as follows:

|  | Year Ended December 31, |                      |                      |
|--|-------------------------|----------------------|----------------------|
|  | 2012                    | 2011                 | 2010                 |
| <i>Distributions paid from:</i>        |                         |                      |                      |
| Ordinary income                        | \$ 23,473,915           | \$ 15,890,800        | \$ 12,405,144        |
|  | 23,473,915              | 15,890,800           | 12,405,144           |
| (Under distribution) Return of Capital | 1,334,916               | (114,461)            | 2,817,067            |
|  | <b>\$ 24,808,831</b>    | <b>\$ 15,776,339</b> | <b>\$ 15,222,211</b> |

As of December 31, 2012 and 2011, the components of accumulated earnings on a tax basis were as follows:

|                               | Year Ended December 31, |              |
|-------------------------------|-------------------------|--------------|
|                               | 2012                    | 2011         |
| Distributable ordinary income | \$ 1,563,568            | \$ 947,068   |
| Capital loss carryforward     | 53,734,394              | (50,501,419) |
| Net unrealized depreciation   | (46,502,573)            | (52,497,555) |

**KCAP Financial, Inc.**

**NOTES TO FINANCIAL STATEMENTS**

**7. DISTRIBUTABLE TAX INCOME – (continued)**

At December 31, 2012, the Company had a net capital loss carryforward of \$54 million to offset net capital gains, to the extent provided by federal tax law. The capital loss carryforward will begin to expire in the tax year ending December 31, 2015.

The Company adopted Financial Accounting Standards Board ASC Topic 740 Accounting for Uncertainty in Income Taxes (“ASC 740”) as of January 1, 2007. ASC 740 provides guidance for how uncertain tax positions should be recognized, measured, presented, and disclosed in the financial statements. ASC 740 requires the evaluation of tax positions taken or expected to be taken in the course of preparing the Company’s tax returns to determine whether the tax positions are “more-likely-than-not” of being sustained by the applicable tax authority. The Company recognizes the tax benefits of uncertain tax positions only where the position is “more likely than not” to be sustained assuming examination by tax authorities. Management has analyzed the Company’s tax positions, and has concluded that no liability for unrecognized tax benefits should be recorded related to uncertain tax positions taken on returns filed for open tax years (the last three fiscal years) or expected to be taken in the Company’s current year tax return. The Company identifies its major tax jurisdictions as U.S. Federal and New York State, and the Company is not aware of any tax positions for which it is reasonably possible that the total amounts of unrecognized tax benefits will change materially in the next 12 months. The adoption of ASC 740 did not have an effect on the financial position or results of operations of the Company as there was no liability for unrecognized tax benefits and no change to the beginning capital of the Company. Management’s determinations regarding ASC 740 may be subject to review and adjustment at a later date based upon factors including, but not limited to, an ongoing analysis of tax laws, regulations and interpretations thereof.

**8. COMMITMENTS AND CONTINGENCIES**

The Company is a party to financial instruments with off-balance sheet risk in the normal course of business in order to meet the needs of the Company’s investment in portfolio companies. Such instruments include commitments to extend credit and may involve, in varying degrees, elements of credit risk in excess of amounts recognized on the Company’s balance sheet. Prior to extending such credit, the Company attempts to limit its credit risk by conducting extensive due diligence, obtaining collateral where necessary and negotiating appropriate financial covenants. As of December 31, 2012 and December 31, 2011, we had committed to make a total of approximately \$0 and \$2 million, respectively, of investments in various revolving senior secured loans, of which none were funded as of December 31, 2012 and December 31, 2011. As of December 31, 2012 and December 31, 2011, the company committed to make no investments in delayed draw senior secured loans.

**9. STOCKHOLDERS’ EQUITY**

During the years ended December 31, 2012 and December 31, 2011, the Company issued 76,208 and 141,278 shares, respectively, of common stock under its dividend reinvestment plan. For the year ended December 31, 2012, the Company issued 34,757 shares of restricted stock, 232,768 shares were forfeited, and 97,071 shares were converted to common stock during the year due to vesting. The total number of shares issued and outstanding as of December 31, 2012 was 26,470,408, and the total number of shares issued and outstanding as of December 31, 2011 was 22,992,211.

**10. EQUITY INCENTIVE PLAN**

During 2006 and as amended in 2008, the Company established an equity incentive plan (the “Plan”) and reserved 2,000,000 shares of common stock for issuance under the Plan. The purpose of the Plan is to provide officers and prospective employees of the Company with additional incentives and align the interests of its employees with those of its shareholders. Options granted under the Plan are exercisable at a price equal to the fair market value (market closing price) of the shares on the day the option is granted. Restricted stock granted under the Plan is granted at a price equal to the fair market value (market closing price) of the shares on the day such restricted stock is granted.

KCAP Financial, Inc.

NOTES TO FINANCIAL STATEMENTS

10. EQUITY INCENTIVE PLAN – (continued)

*Stock Options*

During the year ended December 31, 2010, 20,000 options per year were granted to non-employee directors as partial annual compensation for their services as director. Each of these annual options grants have a vesting period by which 50% of such options vest on the grant date and 50% vest on the first grant date anniversary. The exercise price of these grants and other characteristics of these grants are as follows:

| Options granted for the year ended: | Exercise Price | Exercise Period (years) | Risk Free Rate | Volatility Rate | Weighted Average Grant Date Fair Value per Share |
|-------------------------------------|----------------|-------------------------|----------------|-----------------|--|
| December 31, 2010                   | \$ 4.83        | 10                      | 3.1%           | 59%             | \$ 1.46  |

On June 10, 2011, the Company's shareholders approved the Amended and Restated Non-Employee Director Plan. Accordingly, the annual grant of 20,000 options to non-employee directors has been discontinued and replaced with an annual grant of 4,000 shares of restricted stock as partial annual compensation for the services of the non-employee directors.

Information with respect to options granted, exercised and forfeited under the Plan for the period January 1, 2010 through December 31, 2012 is as follows:

|  | Shares | Weighted Average Exercise Price per Share | Weighted Average Contractual Remaining Term (years) | Aggregate Intrinsic Value <sup>(1)</sup> |
|--|--------|---|---|--|
| Options outstanding at January 1, 2011   | 60,000 | \$ 7.24                                   |   |  |
| Granted                                  | —      | \$ —                                      |   |  |
| Exercised                                | —      | \$ —                                      |   |  |
| Forfeited                                | —      | \$ —                                      |   |  |
| Options outstanding at December 31, 2011 | 60,000 | \$ 7.24                                   |   |  |
| Granted                                  | —      | \$ —                                      |   |  |
| Exercised                                | —      | \$ —                                      |   |  |
| Forfeited                                | —      | \$ —                                      |   |  |
| Outstanding at December 31, 2012         | 60,000 | \$ 7.24                                   | 6.5   | \$ 172,400                               |
| Total vested at December 31, 2012        | 60,000 | \$ 7.24                                   | 6.5   |  |

(1) Represents the difference between the market value of shares of the Company upon exercise of the options at December 31, 2012 and the cost for the option holders to exercise the options.

The Company uses a Binary Option Pricing Model (American, call option) to establish the expected value of all stock option grants. For the year ended December 31, 2012, the Company recognized no non-cash compensation expense related to stock options. For the year ended December 31, 2011, the Company recognized non-cash compensation expense related to stock options of approximately \$8,000. For the year ended December 31, 2010, the Company recognized non-cash compensation expense related to stock options of approximately \$25,000. At December 31, 2012, the Company had no remaining compensation cost related to unvested stock-based awards.

*Restricted Stock*

On June 13, 2008, the Company's shareholders approved the Plan, as amended and the Board of Directors approved the grant of awards of 100,250 shares of restricted stock to certain executive officers of the Company. On October 7, 2011 and July 22, 2010, the Board of Directors approved the grant of an additional 86,805 and 103,519 shares of restricted stock, respectively, to a certain executive officer of the

**KCAP Financial, Inc.****NOTES TO FINANCIAL STATEMENTS****10. EQUITY INCENTIVE PLAN – (continued)**

Company. Such awards of restricted stock will vest as to 50% of the shares on the third anniversary of the grant date and the remaining 50% of the shares on the fourth anniversary of the grant date.

On June 13, 2008, the Company's Board of Directors authorized the Company to allow employees who agree to cancel options that they hold to receive shares of the Company's common stock to receive 1 share of restricted stock for every 5 options so cancelled. The shares of restricted stock received by employees through any such transaction will vest annually generally over the remaining vesting schedule as was applicable to the cancelled options. Subsequently, employees holding options to purchase 1,295,000 shares individually entered into agreements to cancel such options and to receive 259,000 shares of restricted stock. As of December 31, 2012, 97,071 of such shares were vested and converted to common shares. The remaining 232,768 shares have been forfeited.

On June 10, 2011, the Company's shareholders approved the Amended and Restated Non-Employee Director Plan, and the Board of Directors approved the grant of awards of 4,000 shares of restricted stock to the non-employee directors of the Company as partial annual compensation for their services as director. Such awards of restricted stock will vest as to 50% of the shares on the grant date and the remaining 50% of the shares on the first anniversary of the grant date.

During the year ended December 31, 2012, 97,071 shares of restricted stock vested. As of December 31, 2012, after giving effect to these option cancellations and restricted stock awards, there were options to purchase 60,000 shares of common stock outstanding and there were 32,257 shares of restricted stock outstanding. Information with respect to restricted stock granted, exercised and forfeited under the Plan for the period January 1, 2011 through December 31, 2012 is as follows:

|  | Non-Vested<br>Restricted Shares | Weighted Average<br>Exercise Price per<br>Share |
|--|---------------------------------|---|
| Non-vested shares outstanding at December 31, 2010 | 336,324                         | \$ 8.01   |
| Granted  | 90,805                          | \$ 9.11   |
| Vested   | (96,122)                        | \$ 11.16  |
| Forfeited  | (3,668)                         | \$ 9.67   |
| Non-vested shares outstanding at December 31, 2011 | 327,339                         | \$ 6.46   |
| Granted  | 34,757                          | \$ 6.66   |
| Vested   | (97,071)                        | \$ 9.08   |
| Exercised  | —                               | —   |
| Forfeited  | (232,768)                       | \$ 5.37   |
| Outstanding at December 31, 2012                   | 32,257                          | \$ 6.69   |
| Total non-vested shares at December 31, 2012       | 32,257                          | \$ 6.69   |

For the year ended December 31, 2012, non-cash compensation expense related to restricted stock was approximately \$437,000; of this amount approximately \$416,000 was expensed at the Company and approximately \$21,000 was a reimbursable expense allocated to Katonah Debt Advisors. For the year ended December 31, 2011, non-cash compensation expense related to restricted stock was approximately \$766,000; of this amount approximately \$677,000 was expensed at the Company and approximately \$89,000 was a reimbursable expense allocated to Katonah Debt Advisors. For the year ended December 31, 2010 non-cash compensation expense related to restricted stock was approximately \$894,000; of this amount approximately \$654,000 was expensed at the Company and approximately \$240,000 was a reimbursable expense allocated to Katonah Debt Advisors.



KCAP Financial, Inc.

NOTES TO FINANCIAL STATEMENTS

**10. EQUITY INCENTIVE PLAN – (continued)**

Dividends are paid on all outstanding shares of restricted stock, whether or not vested. In general, shares of unvested restricted stock are forfeited upon the recipient’s termination of employment. At December 31, 2012, the Company had approximately \$113,000 of total unrecognized compensation cost related to nonvested share-based awards. That cost is expected to be recognized over a weighted average period of 3.3 years.

**11. OTHER EMPLOYEE COMPENSATION**

The Company adopted a 401(k) plan (“401K Plan”) effective January 1, 2007. The 401K Plan is open to all full time employees. The Plan permits an employee to defer a portion of their total annual compensation up to the Internal Revenue Service annual maximum based on age and eligibility. The Company makes contributions to the 401K Plan of up to 2% of the \$250,000 maximum eligible compensation, which fully vest at the time of contribution. For the years ended December 31, 2012 and 2011, the Company made contributions to the 401K Plan of approximately \$34,000 and \$23,000, respectively.

The Company has also adopted a deferred compensation plan (“Profit-Sharing Plan”) effective January 1, 2007. Employees are eligible for the Profit-Sharing Plan provided that they are employed and working with the Company for at least 100 days during the year and remain employed as of the last day of the year. Employees do not make contributions to the Profit-Sharing Plan. On behalf of the employee, the Company may contribute to the Profit-Sharing Plan 1) up to 8.0% of all compensation up to the Internal Revenue Service annual maximum and 2) up to 5.7% excess contributions on any incremental amounts above the social security wage base limitation and up to the Internal Revenue Service annual maximum. Employees vest 100% in the Profit-Sharing Plan after five years of service. For the years ended December 31, 2012 and 2011, the Company made contributions of approximately \$139,000 and \$139,000 to the Profit-Sharing Plan, respectively.

**12. SELECTED QUARTERLY DATA (Unaudited)**

|   | Q1 2012      | Q2 2012      | Q3 2012       | Q4 2012        |
|---|--------------|--------------|---------------|----------------|
| Total interest and related portfolio income   | \$ 7,401,540 | \$ 9,481,604 | \$ 10,353,932 | \$ 11,346,780  |
| Net investment income   | \$ 3,639,280 | \$ 6,003,820 | \$ 7,133,096  | \$ 7,314,216   |
| Net increase (decrease) in net assets resulting from operations                               | \$ 576,656   | \$ 1,617,453 | \$ 9,368,395  | \$ 14,563,274  |
| Net increase (decrease) in net assets resulting from operations per share — basic             | \$ 0.02      | \$ 0.06      | \$ 0.35       | \$ 0.55        |
| Net increase (decrease) in net assets resulting from operations per share — diluted           | \$ 0.02      | \$ 0.06      | \$ 0.35       | \$ 0.55        |
| Net investment income per share — basic   | \$ 0.15      | \$ 0.23      | \$ 0.27       | \$ 0.28        |
| Net investment income per share — diluted   | \$ 0.15      | \$ 0.23      | \$ 0.27       | \$ 0.28        |
|   | Q1 2011      | Q2 2011      | Q3 2011       | Q4 2011        |
| Total interest and related portfolio income   | \$ 7,321,525 | \$ 6,051,552 | \$ 7,298,189  | \$ 7,148,378   |
| Net investment income   | \$ 4,982,467 | \$ 2,658,245 | \$ 4,085,705  | \$ 4,105,908   |
| Net increase (decrease) in net assets resulting from operations                               | \$ 9,604,633 | \$ 873,829   | \$(1,485,255) | \$ (1,343,663) |
| Net increase (decrease) in net assets resulting from operations per share — basic and diluted | \$ 0.43      | \$ 0.04      | \$ (0.07)     | \$ (0.06)      |
| Net increase (decrease) in net assets resulting from operations per share — diluted           | \$ 0.43      | \$ 0.04      | \$ (0.07)     | \$ (0.06)      |
| Net investment income per share — basic   | \$ 0.22      | \$ 0.12      | \$ 0.18       | \$ 0.18        |
| Net investment income per share — diluted   | \$ 0.22      | \$ 0.12      | \$ 0.18       | \$ 0.18        |

**KCAP Financial, Inc.**

**NOTES TO FINANCIAL STATEMENTS**

**13. SUBSEQUENT EVENTS**

On February 14, 2013, the Company completed a public offering of 5,232,500 shares of common stock, which included the underwriters' full exercise of their option to purchase up to 682,500 shares of common stock, at a price of \$9.75 per share, raising approximately \$51.0 million in gross proceeds. In conjunction with this offering, the Company also sold 200,000 shares of common stock to a member of its Board of Directors, Dean C. Kehler, at a price of \$9.31125 per share, raising approximately \$1.9 million in gross proceeds.

On February 26, 2013, the Company entered into a senior credit agreement (the "Trimaran Credit Facility") with Trimaran Advisors, pursuant to which Trimaran Advisors may borrow from time to time up to \$20 million from the Company in order to provide capital necessary to support one or more of Trimaran Advisors' warehouse lines of credit and/or working capital in connection with Trimaran Advisors' warehouse activities. The Trimaran Credit Facility expires on November 20, 2017 and bears interest at an annual rate of 9.0%. At March 15, 2013, \$20,000,000 was outstanding under the Trimaran Credit Facility.

[TABLE OF CONTENTS](#)

**INDEX TO OTHER FINANCIAL STATEMENTS AND FINANCIAL STATEMENT SCHEDULES**

**ASSET MANAGER AFFILIATES**

|   |                     |
|---|---------------------|
| <a href="#">Report of Independent Certified Public Accountants</a>  | <a href="#">S-2</a> |
| <a href="#">Combined Balance Sheets as of December 31, 2012 and December 31, 2011</a>   | <a href="#">S-3</a> |
| <a href="#">Combined Statements of Operations for the years ended December 31, 2012, December 31, 2011 and December 31, 2010</a>                  | <a href="#">S-4</a> |
| <a href="#">Combined Statements of Changes in Member's Equity for the years ended December 31, 2012, December 31, 2011, and December 31, 2010</a> | <a href="#">S-5</a> |
| <a href="#">Combined Statements of Cash Flows for the years ended December 31, 2012, December 31, 2011, and December 31, 2010</a>                 | <a href="#">S-6</a> |
| <a href="#">Notes to Combined Financial Statements</a>  | <a href="#">S-8</a> |

**KATONAH 2007-I CLO LTD.**

|   |                      |
|---|----------------------|
| <a href="#">Report of Independent Certified Public Accountants</a>                      | <a href="#">S-25</a> |
| <a href="#">Statement of Net Assets as of December 31, 2012</a>                         | <a href="#">S-26</a> |
| <a href="#">Statement of Operations for the year ended December 31, 2012</a>            | <a href="#">S-27</a> |
| <a href="#">Statement of Changes in Net Assets for the year ended December 31, 2012</a> | <a href="#">S-28</a> |
| <a href="#">Statement of Cash Flows for the year ended December 31, 2012</a>            | <a href="#">S-29</a> |
| <a href="#">Schedule of Investments as of December 31, 2012</a>                         | <a href="#">S-30</a> |
| <a href="#">Notes to Financial Statements</a>   | <a href="#">S-41</a> |

**IMPORTANT NOTE**

In accordance with certain SEC rules, KCAP Financial, Inc. (the "Company") is providing additional information regarding the following three portfolio companies: Katonah Debt Advisers, L.L.C., Trimaran Advisors, L.L.C. and Katonah 2007-I CLO Ltd. The Company owns 100% of the equity interests in each of these entities. However, pursuant to SEC rules, the Company does not consolidate portfolio company investments, including those in which it has a controlling interest. As a result, the additional financial information regarding these entities does not directly impact the Company's financial position, results of operations or cash flows.

**REPORT OF INDEPENDENT CERTIFIED PUBLIC ACCOUNTANTS**

Board of Directors and Shareholders of  
**KCAP Financial, Inc. (formerly, Kohlberg Capital Corporation)**

We have audited the accompanying combined financial statements of Asset Manager Affiliates, which comprise the combined balance sheets as of December 31, 2012 and 2011, and the related combined statements of operations, changes in member's equity, and cash flows for each of the year years in the period ended December 31, 2012, and the related notes to the financial statements.

**Management's responsibility for the financial statements**

Management is responsible for the preparation and fair presentation of these combined financial statements in accordance with accounting principles generally accepted in the United States of America; this includes the design, implementation, and maintenance of internal control relevant to the preparation and fair presentation of combined financial statements that are free from material misstatement, whether due to fraud or error.

**Auditor's responsibility**

Our responsibility is to express an opinion on these combined financial statements based on our audits. We conducted our audits in accordance with auditing standards generally accepted in the United States of America. Those standards require that we plan and perform the audit to obtain reasonable assurance about whether the combined financial statements are free from material misstatement.

An audit involves performing procedures to obtain audit evidence about the amounts and disclosures in the combined financial statements. The procedures selected depend on the auditor's judgment, including the assessment of the risks of material misstatement of the combined financial statements, whether due to fraud or error. In making those risk assessments, the auditor considers internal control relevant to the Asset Manager Affiliates' preparation and fair presentation of the combined financial statements in order to design audit procedures that are appropriate in the circumstances, but not for the purpose of expressing an opinion on the effectiveness of the Asset Manager Affiliates' internal control. Accordingly, we express no such opinion. An audit also includes evaluating the appropriateness of accounting policies used and the reasonableness of significant accounting estimates made by management, as well as evaluating the overall presentation of the combined financial statements.

We believe that the audit evidence we have obtained is sufficient and appropriate to provide a basis for our audit opinion.

**Opinion**

In our opinion, the combined financial statements referred to above present fairly, in all material respects, the financial position of Asset Manager Affiliates as of December 31, 2012 and 2011, and the results of their operations and their cash flows for each of the three years in the period ended December 31, 2012 in accordance with accounting principles generally accepted in the United States of America.

/s/ GRANT THORNTON LLP

New York, New York  
March 18, 2013

**ASSET MANAGER AFFILIATES  
COMBINED BALANCE SHEETS**

|  | As of<br>December 31, 2012 | As of<br>December 31, 2011 |
|--|----------------------------|----------------------------|
| <b>ASSETS</b>  |                            |                            |
| Investments of CLO Funds at fair value                                       | \$ 3,255,805,442           | \$ 1,768,088,977           |
| Cash   | 5,999,902                  | 6,364,939                  |
| Restricted cash of CLO Funds   | 533,222,266                | 71,888,141                 |
| Accrued interest receivable  | 10,221,246                 | 8,065,586                  |
| Receivable for open trades   | 4,242,938                  | —                          |
| Deferred tax asset   | 1,108,448                  | 383,348                    |
| Intangible assets  | 35,608,302                 | —                          |
| Other assets   | 1,089,243                  | 722,440                    |
| Total assets   | <u>\$ 3,847,297,787</u>    | <u>\$ 1,855,513,431</u>    |
| <b>LIABILITIES</b>   |                            |                            |
| CLO Fund liabilities at fair value   | \$ 3,459,529,711           | \$ 1,727,560,760           |
| Accrued interest expense   | 11,886,206                 | 7,676,896                  |
| Payable for open trades  | 224,409,793                | 15,454,626                 |
| Accounts payable and accrued expenses  | 3,090,264                  | 2,749,899                  |
| Total liabilities  | <u>\$ 3,698,915,974</u>    | <u>\$ 1,753,442,181</u>    |
| <b>MEMBER'S EQUITY</b>   |                            |                            |
| Member's contributions   | \$ 51,754,920              | \$ 12,933,258              |
| Accumulated earnings (deficit)   | (8,244,102)                | (6,707,276)                |
| Total Asset Manager Affiliates equity  | <u>43,510,818</u>          | <u>6,225,982</u>           |
| Appropriated retained earnings of Consolidated<br>Variable Interest Entities | 104,870,995                | 95,845,268                 |
| Total member's equity  | <u>148,381,813</u>         | <u>102,071,250</u>         |
| Total liabilities and member's equity  | <u>\$ 3,847,297,787</u>    | <u>\$ 1,855,513,431</u>    |

See accompanying notes to combined financial statements.

**ASSET MANAGER AFFILIATES  
COMBINED STATEMENTS OF OPERATIONS**

|   | For the Year Ended December 31, |                        |                        |
|---|---------------------------------|------------------------|------------------------|
|   | 2012                            | 2011                   | 2010                   |
| <b>Income</b>   |                                 |                        |                        |
| Interest income – investments of CLO Funds  | \$ 128,287,573                  | \$ 68,772,354          | \$ 63,504,932          |
| Interest income – cash and time deposits  | 95,546                          | 72,372                 | 81,297                 |
| Management fees   | —                               | 448,790                | 1,376,108              |
| Fee income  | 5,268,647                       | 3,769,889              | 2,318,083              |
| Other income  | 75,301                          | 7,231                  | 24,244                 |
| <b>Total income</b>   | <b>\$ 133,727,067</b>           | <b>\$ 73,070,636</b>   | <b>\$ 67,304,664</b>   |
| <b>Expenses</b>   |                                 |                        |                        |
| Interest expense of CLO Fund liabilities  | \$ 113,547,094                  | \$ 55,650,280          | \$ 36,043,196          |
| Compensation  | 7,491,019                       | 5,399,450              | 6,557,730              |
| Insurance   | 526,341                         | 469,089                | 403,171                |
| Professional fees   | 10,134,959                      | 990,307                | 2,262,786              |
| Administrative and other  | 4,680,284                       | 1,429,837              | 1,609,358              |
| Trustee fees  | 896,494                         | 540,683                | 545,326                |
| <b>Total expenses</b>   | <b>\$ 137,276,191</b>           | <b>\$ 64,479,646</b>   | <b>\$ 47,421,567</b>   |
| Net realized and unrealized loss  | \$ (92,034,322)                 | \$ (41,726,392)        | \$ (29,488,314)        |
| <b>Net income (loss) before tax</b>   | <b>\$ (95,583,446)</b>          | <b>\$ (33,135,402)</b> | <b>\$ (9,605,217)</b>  |
| Income tax expense (benefit)  | \$ (350,950)                    | \$ (221,315)           | \$ 873,901             |
| <b>Net income (loss)</b>  | <b>\$ (95,232,496)</b>          | <b>\$ (32,914,087)</b> | <b>\$ (10,479,118)</b> |
| Net income (loss) attributable to noncontrolling interests in consolidated Variable Interest Entities | \$ (98,395,671)                 | \$ (33,665,298)        | \$ (11,002,220)        |
| Net income (loss) attributable to Asset Manager Affiliates  | \$ 3,163,174                    | \$ 751,211             | \$ 523,102             |

See accompanying notes to combined financial statements.

**ASSET MANAGER AFFILIATES  
COMBINED STATEMENTS OF CHANGES IN MEMBER'S EQUITY**

|  | Member's<br>Contributions | Accumulated<br>Earnings<br>(Deficit) | Appropriated<br>Retained Earnings<br>(Deficit) of Variable<br>Interest Entities | Total Member's<br>Equity |
|--|---------------------------|--------------------------------------|---|--------------------------|
| <b>Total at December 31, 2009<br/>(unaudited)</b>        | <b>\$ 8,348,437</b>       | <b>\$ (1,571,589)</b>                | <b>\$ —</b>   | <b>\$ 6,776,848</b>      |
| Adoption of guidance now<br>encompassed in ASC Topic 810 | —                         | —                                    | 140,512,786   | 140,512,786              |
| January 1, 2010, as adjusted                             | \$ 8,348,437              | \$ (1,571,589)                       | \$ 140,512,786  | \$ 147,289,634           |
| Net income   | —                         | 523,102                              | —   | 523,102                  |
| Contributions  | 3,764,218                 | —                                    | —   | 3,764,218                |
| Distributions  | —                         | (4,500,000)                          | —   | (4,500,000)              |
| Net loss classified to appropriated<br>retained earnings | —                         | —                                    | (11,002,220)  | (11,002,220)             |
| <b>Total at December 31, 2010</b>                        | <b>\$ 12,112,655</b>      | <b>\$ (5,548,487)</b>                | <b>\$ 129,510,566</b>   | <b>\$ 136,074,734</b>    |
| Net income (loss)  | —                         | 751,211                              | —   | 751,211                  |
| Distributions  | (34,640)                  | (1,910,000)                          | —   | (1,944,640)              |
| Contributions  | 855,243                   | —                                    | —   | 855,243                  |
| Net loss classified to appropriated<br>retained earnings | —                         | —                                    | (33,665,298)  | (33,665,298)             |
| <b>Total at December 31, 2011</b>                        | <b>\$ 12,933,258</b>      | <b>\$ (6,707,276)</b>                | <b>\$ 95,845,268</b>  | <b>\$ 102,071,250</b>    |
| Adoption of guidance now<br>encompassed in ASC Topic 810 | —                         | —                                    | 107,421,398   | 107,421,398              |
| Net income (loss)  | —                         | 3,163,174                            | —   | 3,163,174                |
| Distributions  | —                         | (4,700,000)                          | —   | (4,700,000)              |
| Contributions  | 38,821,662                | —                                    | —   | 38,821,662               |
| Net loss classified to appropriated<br>retained earnings | —                         | —                                    | (98,395,671)  | (98,395,671)             |
| <b>Total at December 31, 2012</b>                        | <b>\$ 51,754,920</b>      | <b>\$ (8,244,102)</b>                | <b>\$ 104,870,995</b>   | <b>\$ 148,381,813</b>    |

See accompanying notes to combined financial statements.

[TABLE OF CONTENTS](#)

**ASSET MANAGER AFFILIATES  
COMBINED STATEMENTS OF CASH FLOWS**

Year Ended December 31,

|  | 2012                                |  | 2011                                |  | 2010                                |   |
|--|-------------------------------------|--|-------------------------------------|--|-------------------------------------|---|
|  | Asset Affiliate<br>Managers<br>Cash | Asset Affiliate<br>Managers CLO<br>Restricted Cash | Asset Affiliate<br>Managers<br>Cash | Asset Affiliate<br>Managers CLO<br>Restricted Cash | Asset Affiliate<br>Managers<br>Cash | Asset Affiliate<br>Managers<br>CLO Restricted<br>Cash |
| <b>OPERATING ACTIVITIES:</b>   |                                     |  |                                     |  |                                     |   |
| Net income attributable to<br>Asset Manager<br>Affiliates  | \$ 3,163,174                        | —  | \$ 751,211                          | —  | \$ 523,102                          | —   |
| Net loss attributable to<br>Variable Interest<br>Entities  | —                                   | (98,395,671)                                       | —                                   | (33,665,298)                                       | —                                   | (11,002,220)  |
| <b>Adjustments to reconcile net<br/>income to net cash<br/>provided by operating<br/>activities:</b> |                                     |  |                                     |  |                                     |   |
| Net change in deferred tax<br>assets   | \$ (725,100)                        | —  | (565,933)                           | —  | 620,648                             | —   |
| Net realized and unrealized<br>loss  | —                                   | 92,034,322   | 1,808,520                           | 39,917,872   | —                                   | 29,488,314  |
| Amortization of intangible<br>assets   | 2,951,648                           | —  | —                                   | —  | —                                   | —   |
| <b>Changes in operating assets<br/>and liabilities:</b>  |                                     |  |                                     |  |                                     |   |
| Decrease (increase) in accrued<br>management fees<br>receivable                                      | \$ (997,584)                        | 997,584  | \$ 190,826                          | 7,694  | \$ 3,849,962                        | (3,878,142)   |
| Decrease (increase) in accrued<br>interest<br>receivable   | 8                                   | (2,155,668)  | (13)                                | (96,872)   | 3                                   | (2,348,135)   |
| Decrease (increase) in other<br>assets   | (647,785)                           | 280,983  | 78,190                              | (131,130)  | 283,247                             | 9,039   |
| Increase (decrease) in<br>accounts payable and<br>accrued expenses                                   | 328,890                             | 11,475   | 444,253                             | (29,284)   | (369,846)                           | (31,487)  |
| Increase (decrease) in accrued<br>interest expense   | —                                   | 4,209,310  | —                                   | 1,445,871  | —                                   | 2,503,203   |
| Net cash provided by (used in)<br>operating activities   | 4,073,301                           | (3,017,665)  | \$ 2,707,054                        | 7,448,853  | \$ 4,907,116                        | 14,740,572  |
| <b>Investing activities:</b>   |                                     |  |                                     |  |                                     |   |
| Aquisition of Trimaran<br>Advisors L.L.C.  | \$ 13,000,000                       | —  | \$ —                                | —  | \$ —                                | —   |
| <b>Change in Investments:</b>  |                                     |  |                                     |  |                                     |   |
| Purchase of investments  | —                                   | (962,709,464)                                      | —                                   | (836,925,087)                                      | —                                   | (646,646,273)   |
| Proceeds from sale and<br>redemption of<br>investments   | —                                   | 1,136,048,110                                      | 250,000                             | 781,798,803  | —                                   | 649,978,102   |
| Decrease in receivable for<br>open trades  | —                                   | (4,242,938)  | —                                   | —  | —                                   | 1,855,000   |
| Increase (decrease) in payable<br>for open trades  | —                                   | 208,955,167  | —                                   | (16,781,198)                                       | —                                   | 13,508,283  |
| Net cash provided by (used in)<br>investing activities   | \$ 13,000,000                       | 378,050,875  | \$ 250,000                          | (71,907,482)                                       | \$ —                                | 18,695,112  |

See accompanying notes to combined financial statements.



[TABLE OF CONTENTS](#)

|  | Year Ended December 31,             |  |                                     |  |                                     |   |
|--|-------------------------------------|--|-------------------------------------|--|-------------------------------------|---|
|  | 2012                                |  | 2011                                |  | 2010                                |   |
|  | Asset Affiliate<br>Managers<br>Cash | Asset Affiliate<br>Managers<br>CLO<br>Restricted<br>Cash | Asset Affiliate<br>Managers<br>Cash | Asset Affiliate<br>Managers<br>CLO<br>Restricted<br>Cash | Asset Affiliate<br>Managers<br>Cash | Asset Affiliate<br>Managers<br>CLO Restricted<br>Cash |
| <b>Financing Activities:</b>                           |                                     |  |                                     |  |                                     |   |
| Payment for acquisition of<br>Trimaran Advisors L.L.C. | \$(13,000,000)                      | —  | \$ —                                | —  | \$ —                                | —   |
| Member's contributions                                 | 261,662                             | —  | 855,243                             | —  | 3,764,218                           | —   |
| Member's distributions                                 | —                                   | —  | (34,640)                            | —  | —                                   | —   |
| Dividends paid in cash                                 | (4,700,000)                         | —  | (1,910,000)                         | —  | (4,500,000)                         | —   |
| Repayments of Debt                                     | —                                   | 86,300,915   | —                                   | (1,200,000)  | —                                   | (9,821,734)   |
| Net cash provided by (used in)<br>financing activities | \$(17,438,338)                      | 86,300,915   | \$(1,089,397)                       | (1,200,000)  | \$ (735,782)                        | (9,821,734)   |
| CHANGE IN CASH   | \$ (365,037)                        | 461,334,125  | \$ 1,867,657                        | (65,658,629)   | \$ 4,171,334                        | 23,613,950  |
| CASH, BEGINNING OF<br>YEAR                             | \$ 6,364,939                        | 71,888,141   | \$ 4,497,282                        | 137,546,770  | \$ 325,948                          | 113,932,820   |
| CASH, END OF YEAR                                      | \$ 5,999,902                        | 533,222,266  | \$ 6,364,939                        | 71,888,141   | \$ 4,497,282                        | 137,546,770   |
| <b>Supplemental Information:</b>                       |                                     |  |                                     |  |                                     |   |
| Cash paid for interest                                 | \$ —                                | 109,337,784  | \$ —                                | 54,204,409   | \$ —                                | 33,539,993  |
| Cash paid for taxes                                    | \$ 470,000                          | —  | \$ 40,500                           | —  | \$ 477,904                          | —   |

**Supplemental schedule of non-cash investing and financing activities:**

In conjunction with the acquisition of Trimaran Advisors, KCAP Financial, Inc. issued 3.6 million shares of its common stock, as follows:

|                                |                      |
|--------------------------------|----------------------|
| Fair value of assets acquired  | \$ 38,600,000        |
| Cash paid for equity interests | (13,000,000)         |
| Common stock issued            | <u>\$ 25,600,000</u> |

See accompanying notes to combined financial statements.

**ASSET MANAGER AFFILIATES**

**NOTES TO FINANCIAL STATEMENTS**

**1. ORGANIZATION**

Katonah Debt Advisors, L.L.C. (“Katonah Debt Advisors”), a registered investment adviser, is a wholly-owned portfolio company of KCAP Financial, Inc. (“KCAP Financial”, “the Company”), which is an internally managed, non-diversified closed-end publicly traded investment company that is regulated as a business development company (“BDC”) under the Investment Company Act of 1940. Katonah Debt Advisors manages collateralized loan obligation funds (“CLO Funds”) which invest in broadly syndicated loans, high-yield bonds and other credit instruments. On February 29, 2012, KCAP Financial purchased Trimaran Advisors, L.L.C. (“Trimaran Advisors”), a registered investment adviser and CLO manager similar to Katonah Debt Advisors with assets under management of approximately \$1.5 billion, for total consideration of \$13.0 million in cash and 3,600,000 shares of KCAP Financial’s common stock. Contemporaneously with the acquisition of Trimaran Advisors, KCAP Financial acquired from Trimaran Advisors equity interests in certain CLO Funds managed by Trimaran Advisors for an aggregate purchase price of \$12.0 million in cash. As of December 31, 2012, Katonah Debt Advisors and Trimaran Advisors are KCAP Financial’s only wholly-owned portfolio companies (collectively, the “Asset Manager Affiliates”) and have approximately \$3.6 billion of par value assets under management. Katonah Debt Advisors and Trimaran Advisors are each managed independently from KCAP Financial by separate management teams and investment committees. The Asset Manager Affiliates provide investment management services to CLO Funds, making day-to-day investment decisions concerning the assets of the CLO Funds. The Asset Manager Affiliates do not have any investment interests in the CLO Funds they manage; however, KCAP Financial holds investments in a portion of the bonds issued by the CLO Funds managed by the Asset Manager Affiliates. The combined financial statements of the Asset Manager Affiliates consist of Katonah Debt Advisors, L.L.C., and affiliates for the period January 1, 2010 through December 31, 2012 and Trimaran Advisors, L.L.C., and affiliates for the period February 29, 2012 through December 31, 2012.

The ten CLO funds managed by the Asset Manager Affiliates are considered to be variable interest entities (“VIEs”) for which the Asset Manager Affiliates are the primary beneficiary and, as a result, are required to be consolidated into the financial statements of the Asset Manager Affiliates as discussed in Note 3-CLO Funds. The ten CLO funds considered to be VIEs are as follows: KATONAH VII CLO LTD.; KATONAH VIII CLO LTD.; KATONAH IX CLO LTD.; KATONAH X CLO LTD.; KATONAH 2007-I CLO LTD.; TRIMARAN CLO IV LTD.; TRIMARAN CLO V LTD.; TRIMARAN CLO VI LTD.; TRIMARAN CLO VII LTD.; and CATAMARAN CLO 2012-1 LTD.

On January 2, 2008, the Katonah Debt Advisors platform acquired substantially all of the assets of Scott’s Cove Capital Management LLC (“Scott’s Cove”), an asset manager focused on an event-driven credit long short investment strategy. On February 28, 2011, Katonah Debt Advisors sold its interest in Scott’s Cove to a third-party buyer controlled by a former Scott’s Cove employee for a purchase price of \$25,000. Additionally the buyer entered into a Services Agreement, pursuant to which the buyer paid to Katonah Debt Advisors \$225,000 for certain transitional services to be provided by Katonah Debt Advisors and agreed to pay an additional amount of \$75,000 on each of the first and second anniversaries of the closing date.

**2. SIGNIFICANT ACCOUNTING POLICIES**

**Basis of Accounting and Combination**

In the opinion of management, the combined financial statements reflect all adjustments, consisting of normal recurring accruals, which are necessary for the fair presentation of the financial condition and results of operations for the periods presented. All significant intercompany transactions, balances, revenues and expenses are eliminated upon combination. Furthermore, the preparation of the financial statements requires management to make significant estimates and assumptions including the fair value of investments that do not have a readily available market value. Actual results could differ from those estimates, and the differences could be material.

The combined financial statements have been prepared in accordance with U.S. GAAP (“Accounting Principles Generally Accepted in the United State”) and include the financial statements of Asset Manager

ASSET MANAGER AFFILIATES

NOTES TO FINANCIAL STATEMENTS

2. SIGNIFICANT ACCOUNTING POLICIES – (continued)

Affiliates and any VIEs required to be consolidated. Asset Manager Affiliates provides investment management services to CLO Funds, making day-to-day investment decisions concerning the assets of the CLO Funds. All of the CLO Funds are considered to be VIEs.

Although Asset Manager Affiliates has no ownership interests in the CLO Funds it manages, Asset Manager Affiliates follows the provisions of Accounting Standards Codification (ASC) Topic 810, “Consolidation,” when accounting for VIEs as further detailed below. Pursuant to ASC 810-10, VIEs, or entities in which the risks and rewards of ownership are not directly linked to voting interests, for which Asset Manager Affiliates is the primary beneficiary are consolidated.

For CLO Funds, if Asset Manager Affiliates are deemed to have the power to direct the activities of the CLO that most significantly impact the CLO’s economic performance, and the obligation to absorb losses/right to receive benefits (management fees and potential incentive fees) from the CLO that could potentially be significant to the CLO, then Asset Manager Affiliates are deemed to be the CLO’s primary beneficiary and are required to consolidate the CLO.

All of the investments held and notes issued by CLO Funds considered to be VIEs are presented at fair value in Asset Manager Affiliates’ Combined Balance Sheet and interest income and expense of consolidated CLO Funds are presented in Asset Manager Affiliates’ Combined Statement of Operations. The Asset Manager Affiliates reviews factors, including the rights of the equity holders and obligations of equity holders to absorb losses or receive expected residual returns to determine if the investment product is a VIE. The Asset Manager Affiliates are required to consolidate a VIE when they are deemed to be the primary beneficiary, which is evaluated continuously as facts and circumstances change.

**Investments of CLO Funds at Fair Value.** Investment transactions are recorded on the applicable trade date. Realized gains or losses are determined using the specific identification method. Investments held by the CLO Funds are stated at fair value. ASC 820-10, Fair Value Measurements and Disclosures (“ASC 820-10”), requires among other things, disclosures about assets and liabilities that are measured and reported at fair value.

**Hierarchy of Fair Value Inputs.** The provisions of ASC 820-10 establish a hierarchy that prioritizes inputs to valuation techniques used to measure fair value and require companies to disclose the fair value of their financial instruments according to the fair value hierarchy (i.e., Level 1, 2 and 3 inputs, as defined). The fair value hierarchy gives the highest priority to quoted prices (unadjusted) in active markets for identical assets or liabilities and the lowest priority to unobservable inputs. Additionally, companies are required to provide additional disclosure regarding instruments in the Level 3 category (which have inputs to the valuation techniques that are unobservable and require significant management judgment), including a reconciliation of the beginning and ending balances separately for each major category of assets and liabilities.

Assets and liabilities measured and reported at fair value are classified and disclosed in one of the following categories:

Level 1 Inputs:

Quoted prices (unadjusted) in active markets for identical assets or liabilities at the reporting date.

- Level 1 assets may include listed mutual funds (including those accounted for under the equity method of accounting as these mutual funds are investment companies, that have publicly available Net Asset Values which in accordance with U.S. GAAP are calculated under fair value measures and are equal to the earnings of such funds), ETFs, equities and certain derivatives.

Level 2 Inputs:

Quoted prices for similar assets or liabilities in active markets; quoted prices for identical or similar assets or liabilities that are not active; quotes from pricing services or brokers, for which the Asset Manager Affiliates

ASSET MANAGER AFFILIATES

NOTES TO FINANCIAL STATEMENTS

**2. SIGNIFICANT ACCOUNTING POLICIES – (continued)**

can determine that orderly transactions took place at the quoted price or that the inputs used to arrive at the price were observable; and inputs other than quoted prices that are observable, such as models or other valuation methodologies.

- Level 2 assets in this category may include debt securities, bank loans, short-term floating rate notes and asset-backed securities, restricted public securities valued at a discount, as well as over the counter derivatives, including interest and inflation rate swaps and foreign currency exchange contracts that have inputs to the valuations that generally can be corroborated by observable market data.

Level 3 Inputs:

Unobservable inputs for the valuation of the asset or liability, which may include non-binding broker quotes. Level 3 assets include investments for which there is little, if any, market activity. These inputs require significant management judgment or estimation.

- Level 3 assets in this category may include general and limited partnership interests in private equity funds, funds of private equity funds, real estate funds, hedge funds, and funds of hedge funds, direct private equity investments held within consolidated funds, bank loans, bonds issued by CLO Funds and certain held for sale real estate disposal assets.
- Level 3 liabilities included in this category include borrowings of consolidated collateralized loan obligations valued based upon non-binding broker quotes or discounted cash flow model based on a discount margin calculation.

Significance of Inputs:

The Asset Manager Affiliates' assessment of the significance of a particular input to the fair value measurement in its entirety requires judgment and considers factors specific to the financial instrument.

*Valuation of Portfolio Investments.* Debt and equity securities for which market quotations are readily available are generally valued at such market quotations. Debt and equity securities that are not publicly traded or whose market price is not readily available are valued based on detailed analyses prepared by management, and, in certain circumstances, may utilize third parties with valuation expertise. The Asset Manager Affiliates follow the provisions of ASC 820-10. This standard defines fair value, establishes a framework for measuring fair value, and expands disclosures about assets and liabilities measured at fair value. Fair Value Measurements and Disclosures defines "fair value" as the price that would be received to sell an asset or paid to transfer a liability in an orderly transaction between market participants at the measurement date. Subsequent to the adoption of ASC 820-10, the FASB has issued various staff positions clarifying the initial standard as noted below.

In January 2010, the FASB issued guidance that clarifies and requires new disclosures about fair value measurements. The clarifications and requirement to disclose the amounts and reasons for significant transfers between Level 1 and Level 2, as well as significant transfers in and out of Level 3 of the fair value hierarchy, were adopted by Katonah Debt Advisors in 2010, and Trimaran Advisors upon acquisition in 2012.

*Fair Value Measurements and Disclosures* requires the disclosure of the inputs and valuation techniques used to measure fair value and a discussion of changes in valuation techniques and related inputs, if any, during the period.

The Asset Manager Affiliates' valuation methodology and procedures for investments held by the Funds are generally as follows:

For Debt Securities:

1. For any asset which is also held by KCAP Financial on the applicable date, the KCAP Financial fair value mark as of such applicable date is used.

ASSET MANAGER AFFILIATES

NOTES TO FINANCIAL STATEMENTS

2. SIGNIFICANT ACCOUNTING POLICIES – (continued)

2. Fair value for all assets which a Fund has committed to purchase but yet to settle will be the most recent mark produced by Markit (or other third party pricing service, as may be available). If the asset has not received a mark from Markit, the purchase price is deemed to be the fair value.
3. For performing loan and bond assets, the fair value is determined in accordance with the following procedure. First, if the asset was marked by Markit (or other third party pricing service, as may be available) within one month of applicable date, then the most recent Markit mark will be the fair value. Next, if the most recent Markit mark is aged beyond one month but less than one year, then the fair value will be the lower of the most recent Markit mark and the average price on the applicable rating bucket on the CSFB Loan Index produced on the date closest to the applicable date. Lastly, if the asset has not received a Markit mark within the last year, the fair value will be produced by haircutting (in percentage terms) the mark on the applicable rating bucket of the CSFB Loan Index produced on the date closest to the applicable date by said CSFB Loan Index value.
4. For loan and bond assets in payment default, the fair value is determined in accordance with the following procedure. First, if the asset was marked by Markit (or other third party pricing service, as may be available) within one month of applicable date, then the most recent Markit mark will be the fair value. Next, if the most recent Markit mark is aged beyond one month but less than one year, then the fair value will be the lower of most recent Markit mark and the average price on the Distressed/Defaulted bucket of the CSFB Distressed Loan Index produced on the date closest to the applicable date. Lastly, if the asset has not received a Markit mark within the last year, the fair value will be deemed to be zero.

For Equity Securities:

1. For equity assets the fair value is determined in accordance with the following procedure. First, if the asset is a publicly-traded equity, the fair value will be based upon the closing price per share as of the applicable date. Next, if the asset was marked by Markit (or other third party pricing service, as may be available) within one month of the applicable date, then the Fair value will be based on the most recent Markit price per share. Lastly, if the asset was most recently marked by Markit is aged beyond one month, or has never been marked by Markit, the fair value will be deemed to be zero.

For CLO Fund Securities:

1. For any asset which is also held by KCAP Financial on the applicable date, the KCAP Financial fair value mark as of such applicable date is used.
2. Fair value for all assets which a Fund has committed to purchase but yet to settle will be deemed to be the purchase price.
3. For performing assets, a Present Value is determined in accordance with the following procedure. First, the Asset Manager Affiliates amalgamate Discount Margin (DM) data from the most recent reports published by the CLO Research and Secondary Trading desks of sell side broker dealers. The DM data is averaged across each original rating bucket of the CLO capital structure. For each asset, future cash flows are produced based upon the three month LIBO rate as of the applicable date and the contractually mandated spread each asset is required to pay in a no-loss scenario. The present value of the future cash flows is then calculated by using a discount rate equal to the applicable DM for the asset's original rating bucket plus the three month LIBO rate as of the applicable date.
4. Next, the Asset Manager Affiliates inquire with the sell-side institution from which they purchased each asset to provide indicative pricing as if the applicable date. The fair value is determined by an equal weight average of the Present Value determined from the cash flow model and the indicative

ASSET MANAGER AFFILIATES

NOTES TO FINANCIAL STATEMENTS

2. SIGNIFICANT ACCOUNTING POLICIES – (continued)

price provided by the sell side broker dealer from which the asset was purchased. In the event there is no indicative price produced by a sell side broker dealer, then the Fair Value will be the Present Value determined from the cash flow model.

5. If the bond is a non-performing bond, it will be necessary to use a more detailed cash flow model. Such a model may be one that is commercially available (e.g. Intex) or one that is a spreadsheet-based CLO cash flow model which has been set up to replicate the deal in question is used with specific prepayment, default, and severity inputs as appropriate to the bond in question.

**Debt Securities.** Most of the CLO Funds' investment portfolio is composed of broadly syndicated debt securities for which an independent pricing service quote is available. To the extent that the investments are exchange traded and are priced or have sufficient price indications from normal course trading at or around the valuation date (financial reporting date), such pricing will determine fair value. Pricing service marks from third party pricing services may be used as an indication of fair value, depending on the volume and reliability of the marks, sufficient and reasonable correlation of bid and ask quotes, and, most importantly, the level of actual trading activity.

**CLO Fund Securities.** The CLO Funds managed by the Asset Manager Affiliates may selectively invest in securities issued by funds managed by other asset management companies. For bond rated tranches of CLO Funds (those above the junior class) without transactions to support a fair value for the specific CLO Fund and tranche, fair value is based on discounting estimated bond payments at current market yields, which may reflect the adjusted yield on the leveraged loan index for similarly rated tranches, as well as prices for similar tranches for other CLO Funds and also other factors such as the default and recovery rates of underlying assets in the CLO Fund, as may be applicable. Such model assumptions may vary and incorporate adjustments for risk premiums and CLO Fund specific attributes. Such adjustments require judgment and may be material to the calculation of fair value.

**Equity Securities.** From time to time, the CLO Funds may receive equity securities that are received in exchange with a default or restructuring of Collateral Obligations.

**Cash.** The Asset Manager Affiliates define cash as demand deposits. The Asset Manager Affiliates place their cash with financial institutions and, at times, cash held in these accounts may exceed the Federal Deposit Insurance Corporation insured limit.

**Restricted Cash of CLO Funds.** Restricted cash consists of cash held for reinvestment, quarterly interest and principal distributions (if any) to holders of CLO Fund liabilities, and payment of CLO Fund expenses.

**CLO Fund Liabilities at Fair Value.** The Asset Manager Affiliates have no debt; however the CLO Funds they manage and that are consolidated herein, have issued rated and unrated bonds to finance their operations. Debt is presented at fair value.

**Interest Income.** Interest income is recorded on the accrual basis on interest-bearing assets. The CLO Funds generally place a loan or security on non-accrual status and cease recognizing cash interest income on such loan or security when a loan or security becomes 90 days or more past due or if the Asset Manager Affiliates otherwise do not expect the debtor to be able to service its debt obligations. Non-accrual loans represented 0.20% and 0.23% of Investments of CLO Funds at fair value as of December 31, 2012 and December 31, 2011, respectively. The aggregate unpaid principal value of loans past due as of December 31, 2012 was approximately \$42.7 million and the difference between fair value and the unpaid principal balance was approximately \$36.2 million. The aggregate unpaid principal value of loans past due as of December 31, 2011 was approximately \$28.0 million and the difference between fair value and the unpaid principal balance was approximately \$24.1 million.

ASSET MANAGER AFFILIATES

NOTES TO FINANCIAL STATEMENTS

2. SIGNIFICANT ACCOUNTING POLICIES – (continued)

**Management Fees.** As a manager of CLO Funds, the Asset Manager Affiliates receive contractual and recurring management fees and may receive a one-time structuring fee from the CLO Funds for their management and advisory services. The annual fees which the Asset Manager Affiliates receive are generally based on a fixed percentage of assets under management (at par value and not subject to changes in market value), and the Asset Manager Affiliates generate annual operating income equal to the amount by which their fee income exceeds their operating expenses. The annual management fees the Asset Manager Affiliates receive has two components — a senior management fee and a subordinated management fee.

**Incentive Fees.** As a manager of CLO Funds, the Asset Manager Affiliates may receive an incentive fee upon exceeding specified relative and/or absolute investment return thresholds. Such fees are recorded upon completion of the measurement period which varies by CLO Fund. If incentive fees are paid upon reaching such investment return thresholds, they are not subject to claw-back provisions.

**Dividends to Member.** Dividends to the Asset Manager Affiliates' sole member are recognized on the ex-dividend date. Generally, dividends are declared and paid on a quarterly basis.

**Expenses.** The Asset Manager Affiliates are internally managed and expense costs, as incurred, with regard to the running of their operations. Primary operating expenses include employee salaries and benefits, the costs of identifying, evaluating, monitoring and servicing the CLO Fund investments managed by the Asset Manager Affiliates, and related overhead charges and expenses, including rental expense. The Asset Manager Affiliates' share office space and certain other operating expenses. Katonah Debt Advisors has entered into an Overhead Allocation Agreement with its sole member, KCAP Financial. Trimaran Advisors has entered into such an allocation agreement with Katonah Debt Advisors. The Agreements provide for the sharing of such expenses based on an equal sharing of office lease costs and the ratable usage of other shared resources. The aggregate net payments of such expenses under the Overhead Allocation Agreement are settled quarterly. Katonah Debt Advisors accounts for its operating leases, which may include escalations, in accordance with ASC 840-10, Leases, and expenses the lease payments associated with operating leases evenly during the lease term (including rent-free periods), beginning on the commencement of the lease term.

**Interest Expenses.** The Asset Manager Affiliates have no debt; however the CLO Funds they manage and that are consolidated herein have issued rated and unrated bonds to finance their operations. Interest on CLO Fund liabilities is calculated by the third party trustee of the CLO Funds. Interest is accrued and generally paid quarterly.

**Trustee Fees.** Each CLO Fund has a third party trustee that is the custodian for all investments of the CLO Funds and receives and disburses all cash in accordance to the trustee and custodial agreements. Trustee fees are accrued and paid quarterly by the CLO Funds.

**Income Taxes.** Asset Manager Affiliates account for income taxes under the asset and liability method prescribed by ASC 740-10, Income Taxes ("ASC 740-10"). Deferred income tax assets and liabilities are recognized for the future tax consequences attributable to temporary differences between the financial statement carrying amounts of existing assets and liabilities and their respective tax bases using currently enacted tax rates in effect for the year in which the differences are expected to reverse. The effect of a change in tax rates on deferred income tax assets and liabilities is recognized in income in the period that includes the enactment date.

Management periodically assesses the recoverability of its deferred income tax assets based upon expected future earnings, taxable income in prior carryback years, future deductibility of the asset, changes in applicable tax laws and other factors. If management determines that it is not more likely than not that the deferred tax asset will be fully recoverable in the future, a valuation allowance will be established for the difference between the asset balance and the amount expected to be recoverable in the future. This allowance will result in a charge to income tax expense on the combined statements of income. Asset Manager Affiliates records its income taxes receivable and payable based upon its estimated income tax liability.

ASSET MANAGER AFFILIATES

NOTES TO FINANCIAL STATEMENTS

2. SIGNIFICANT ACCOUNTING POLICIES – (continued)

ASC 740-10 clarifies the accounting for uncertainty in income taxes recognized in a company's financial statements by prescribing a threshold for measurement and recognition in the financial statements of an asset or liability resulting from a tax position taken or expected to be taken in an income tax return. ASC 740-10 also provides guidance on derecognition, classification, interest and penalties, accounting in interim periods, disclosure and transition.

***Accounting Policies Adopted in the Year Ended December 31, 2012***

*New Consolidation Guidance for Variable Interest Entities*

In June 2009, the Financial Accounting Standards Board ("FASB") issued ASU 2009-17, which amended the consolidation guidance for VIEs. The amendments include: (1) the elimination of the exemption from consolidation for qualifying special purpose entities, (2) a new approach for determining the primary beneficiary of a VIE, which requires that the primary beneficiary have both (i) the power to control the most significant activities of the VIE and (ii) either the obligation to absorb losses or the right to receive benefits that potentially could be significant to the VIE, and (3) the requirement to continually reassess the primary beneficiary of a VIE.

On January 1, 2010, upon the adoption of the above, Asset Manager Affiliates determined it was the primary beneficiary of all ten of the CLO Funds it manages as it has the power to direct the activities of the CLO Funds that most significantly impact the CLO Funds' economic performance, and the obligation to absorb losses/right to receive benefits (in the form of senior and subordinate management fees as well as the potential to earn an incentive fee) from the CLO Funds that could potentially be significant to the CLO Funds. As a result, these CLO Funds are consolidated into the combined financial statements of Katonah Debt Advisors.

*Fair Value Option*

Upon consolidation of the CLO Funds, the assets and liabilities of the consolidated CLOs were measured at fair value, as the determination of carrying amounts was not practicable. The Asset Manager Affiliates have elected the fair value option under ASC Topic 825-10-25 to measure the assets and liabilities of all consolidated CLOs at fair value subsequent to the date of initial adoption of this additional guidance to mitigate accounting mismatches between the carrying value of the assets and liabilities and to achieve operational simplifications.

The cumulative effect adjustment upon adoption at January 1, 2010 resulted in an appropriation of retained earnings of \$140.5 million.

*Improved Disclosures Regarding Fair Value Measurements.*

In January 2010, the FASB issued Accounting Standards Update No. 2010-06, *Fair Value Measurements and Improving Disclosures About Fair Value Measurements (Topic 820)*, which provides for improving disclosures about fair value measurements, primarily significant transfers in and out of Levels 1 and 2, and activity in Level 3 fair value measurements. The new disclosures and clarifications of existing disclosures are effective for the interim and annual reporting periods beginning after December 15, 2009, while the disclosures about the purchases, sales, issuances, and settlements in the roll forward activity in Level 3 fair value measurements are effective for fiscal years beginning after December 15, 2010 and for the interim periods within those fiscal years. Except for certain detailed Level III disclosures, which are effective for fiscal years beginning after December 15, 2010 and interim periods within those years, the new guidance became effective for Asset Manager Affiliates in 2011. The adoption of this disclosure-only guidance did not have a material impact on Asset Manager Affiliates' financial results.

In May 2011, the FASB issued FASB Accounting Standards Update ("ASU") 2011-04, Fair Value Measurement (Topic 820): Amendments to Achieve Common Fair Value Measurement and Disclosure Requirements in GAAP and IFRS. The amendments in this ASU generally represent clarifications of Topic



**ASSET MANAGER AFFILIATES**

**NOTES TO FINANCIAL STATEMENTS**

**2. SIGNIFICANT ACCOUNTING POLICIES – (continued)**

820, but also include some instances where a particular principle or requirement for measuring fair value or disclosing information about fair value measurements has changed. This ASU results in common principles and requirements for measuring fair value and for disclosing information about fair value measurements in accordance with GAAP and IFRS. The amendments in this ASU are to be applied prospectively and are effective during interim and annual periods beginning after December 15, 2011. Management currently believes that the adoption of this ASU will not have a material impact on the Company's financial position, operating results or cash flows.

**3. CLO FUNDS**

A CLO Fund generally refers to a special purpose vehicle that owns a portfolio of investments and issues various tranches of debt and subordinated note securities to finance the purchase of those investments. Investments purchased by the CLO Funds are governed by extensive investment guidelines, including limits on exposure to any single industry or issuer and limits on the ratings of the CLO Fund's assets. The CLO Funds managed by the Asset Manager Affiliates have a defined investment period during which they are allowed to make investments or reinvest capital as it becomes available.

The Asset Manager Affiliates manage ten CLO Funds primarily for third party investors that invest in broadly syndicated loans, high yield bonds and other credit instruments issued by corporations. At December 31, 2012, the Asset Manager Affiliates had approximately \$3.6 billion of par value of assets under management. At December 31, 2011, Katonah Debt Advisors had approximately \$1.9 billion of par value of assets under management in five CLO Funds.

CLO Funds typically issue multiple tranches of debt and subordinated note securities with varying ratings and levels of subordination to finance the purchase of their underlying investments. Interest and principal payments (net of designated CLO Fund expenses) from the CLO Fund are paid to each issued security in accordance with an agreed upon priority of payments, commonly referred to as the "waterfall." The most senior notes, generally rated AAA/Aaa, commonly represent the majority of the total liabilities of the CLO Fund. AAA/Aaa notes are issued at a specified spread over LIBOR and normally have the first claim on the earnings on the CLO Fund's investments after payment of certain fees and expenses. Lower subordinated "mezzanine" tranches of rated notes generally have ratings ranging from AA/Aa to BB/Ba and are usually issued at a specified spread over LIBOR with higher spreads paid on the tranches with lower ratings. Each tranche is typically only entitled to a share of the earnings on the CLO Fund's investments if the required interest and principal payments have been made on the more senior tranches in the waterfall. The most junior tranche can take the form of either subordinated notes or preferred shares. The subordinated notes or preferred shares generally do not have a stated coupon but are entitled to residual cash flows from the CLO Fund's investments after all of the other tranches of notes and certain other fees and expenses are paid.

The CLO Funds are primarily financed via capital contributed by equity and debt holders. The Asset Manager Affiliates' risk with respect to each investment in the CLO Funds they manage is limited to any uncollected management fees (as the Asset Manager Affiliates have no investment in the CLO Funds they have no exposure or benefits in the ownership of the CLO Funds bonds). Therefore, the gains or losses of the CLO Funds have not had a significant impact on the Asset Manager Affiliates' financial position, results of operations or cash flows. The Asset Manager Affiliates have no right to the benefits from, nor do they bear the risks associated with, these investments, beyond the management fees generated from the CLO Funds. If the Asset Manager Affiliates were to liquidate, these investments would not be available to any general creditors of the Asset Manager Affiliates. Additionally, the collateral assets of consolidated CLO Funds are held solely to satisfy the obligations of the CLO Funds, and the investors in the consolidated CLO Funds have no recourse to the general credit of the Asset Manager Affiliates for the notes issued by the CLO Funds.

CLO Funds are investment vehicles created for the sole purpose of issuing collateralized loan instruments that offer investors the opportunity for returns that vary with the risk level of their investment. The notes

**ASSET MANAGER AFFILIATES**

**NOTES TO FINANCIAL STATEMENTS**

**3. CLO FUNDS – (continued)**

issued by the CLO Funds are backed by diversified collateral asset portfolios consisting primarily of loans or structured debt. For managing the collateral for the CLO Fund entities, the Asset Manager Affiliates earn investment management fees, including subordinated management fees, as well as contingent incentive fees. The Asset Manager Affiliates have no investment in the CLO Funds they manage. However, its sole shareholder, KCAP Financial, has invested in certain of the CLO Funds, generally taking a portion of the unrated, junior subordinated position (generally subordinated to other interests in the entities and entitle KCAP Financial and other subordinated tranche investors to receive the residual cash flows, if any, from the entities).

Upon adoption of guidance encompassed in ASC Topic 810, the Asset Manager Affiliates determined that they were the primary beneficiary of these CLO Funds, as they have the power to direct the activities of the CLO Funds that most significantly impact the CLO Funds' economic performance, and the obligation to absorb losses/right to receive benefits (in the form of senior and subordinate management fees as well as the potential to earn an incentive fee) from the CLO Funds that could potentially be significant to the CLO Funds. The primary beneficiary assessment includes an analysis of the rights of the Asset Manager Affiliates in their capacity as investment manager. In certain CLOs, the Asset Manager Affiliates' role as investment manager provides that the Asset Manager Affiliates contractually have the power, as defined in ASC Topic 810, to direct the activities of the CLO Funds that most significantly impact the CLO Funds' economic performance, such as managing the collateral portfolio and its credit risk. Additionally, the primary beneficiary assessment includes an analysis of the Asset Manager Affiliates' rights to receive benefits and obligations to absorb losses associated with its management/incentive fees.

As a manager of the CLO Funds, the Asset Manager Affiliates receive contractual and recurring management fees and may receive a one-time structuring fee from the CLO Funds for their management and advisory services. The annual fees which the Asset Manager Affiliates receive are generally based on a fixed percentage of assets under management (at par value and not subject to changes in market value), and the Asset Manager Affiliates generate annual operating income equal to the amount by which their fee income exceeds their operating expenses. The annual management fees the Asset Manager Affiliates receive have two components — a senior management fee and a subordinated management fee.

Fair value of consolidated CLO Funds

The investments held by consolidated CLO Funds are primarily invested in senior secured bank loans (typically syndicated by banks), bonds, and equity securities. Bank loan investments, which comprise the majority of consolidated CLO Fund portfolio collateral, are senior secured corporate loans from a variety of industries, including but not limited to the aerospace and defense, broadcasting, technology, utilities, household products, healthcare, oil and gas, and finance industries. Bank loan investments mature at various dates between 2012 and 2022, pay interest at Libor or Euribor plus a spread of up to 8.5%, and typically range in credit rating categories from BBB down to unrated. At December 31, 2012, the unpaid par principal balance exceeded the fair value of the senior secured bank loans and bonds by approximately \$142 million. Less than 0.2% of the collateral assets are in default as of December 31, 2012. CLO Fund investments are valued based on price quotations provided by an independent third-party pricing source which are indicative of traded prices and/or dealer price quotations. In the event that a third-party pricing source is unable to price an investment, other relevant factors, data and information are considered, including: i) information relating to the market for the investment, including price quotations for and trading in the investment and interest in similar investments and the market environment and investor attitudes towards the investment and interests in similar investments; ii) the characteristics of and fundamental analytical data relating to the investment, including the cost, size, current interest rate, period until next interest rate reset, maturity and base lending rate, the terms and conditions of the loan and any related agreements, and the position of the loan in the issuer's debt structure; iii) the nature, adequacy and value of the senior secured corporate loan's collateral, including the CLO's rights, remedies and interests with respect to the collateral; iv) the creditworthiness of the borrower, based on an evaluation of its financial condition, financial statements and information about the business, cash flows, capital structure and future prospects; v) the reputation and financial condition of the

ASSET MANAGER AFFILIATES

NOTES TO FINANCIAL STATEMENTS

3. CLO FUNDS – (continued)

agent and any intermediate participants in the senior secured corporate loan; and vi) general economic and market conditions affecting the fair value of the senior secured corporate loan.

CLO Fund liabilities issued by consolidated CLO Funds have stated maturity dates between 2017 and 2023. The CLO Fund liabilities are issued in various tranches with different risk profiles and ratings. The interest rates are generally variable rates based on Libor or Euribor plus a pre-defined spread, which varies from 0.225% for the more senior tranches to 6.25% for the more subordinated tranches. At December 31, 2012, the outstanding balance on the CLO Fund liabilities issued by consolidated CLO Funds exceeds their fair value by approximately \$223 million. The investors in the CLO Fund liabilities have no recourse to the general credit of the Asset Manager Affiliates. CLO Fund liabilities are recorded at fair value using an income approach, driven by cash flows expected to be received from the portfolio collateral assets. Fair value is determined using current information, notably market yields and projected cash flows of collateral assets based on forecasted default and recovery rates that a market participant would use in determining the current fair value of the liabilities, taking into account the overall credit quality of the issuers and the Asset Manager Affiliates' past experience in managing similar securities. Market yields, default rates and recovery rates used in the Asset Manager Affiliates' estimate of fair value vary based on the nature of the investments in the underlying collateral pools. In periods of rising market yields, default rates and lower debt recovery rates, the fair value, and therefore the carrying value, of the liabilities may be adversely affected. Once the undiscounted cash flows of the collateral assets have been determined, the Asset Manager Affiliates apply appropriate discount rates that a market participant would use, to determine the discounted cash flow valuation of the notes.

The carrying value of investments held and CLO Fund liabilities issued by CLO Funds is also their fair value. The following table presents the fair value hierarchy levels of investments held and CLO Fund liabilities issued by the CLO Funds, which are measured at fair value as of December 31, 2012 and December 31, 2011:

|                          |            | December 31, 2012  |   |  |  |
|--------------------------|------------|--|---|--|--|
| (\$ in millions)         | Fair Value | Quoted Prices in<br>Active Markets for<br>Identical Assets<br>(Level 1)    | Significant<br>Other<br>Observable<br>Inputs<br>(Level 2) | Significant<br>Unobservable<br>Inputs<br>(Level 3) |  |
| Assets:                  |            |  |   |  |  |
| Investments of CLO Funds | \$ 3,255.8 | —  | \$ —  | \$ 3,255.8   |  |
| Liabilities:             |            |  |   |  |  |
| CLO Fund Liabilities     | 3,459.5    | —  | —   | 3,459.5  |  |
|                          |            | December 31, 2011  |   |  |  |
| (\$ in millions)         | Fair Value | Quoted Prices in<br>Active Markets<br>for Identical<br>Assets<br>(Level 1) | Significant<br>Other<br>Observable<br>Inputs<br>(Level 2) | Significant<br>Unobservable<br>Inputs<br>(Level 3) |  |
| Assets:                  |            |  |   |  |  |
| Investments of CLO Funds | \$ 1,768.1 | \$ —   | \$ 1,562.7  | \$ 205.4   |  |
| Liabilities:             |            |  |   |  |  |
| CLO Fund Liabilities     | 1,727.6    | —  | —   | 1,727.6  |  |

ASSET MANAGER AFFILIATES

NOTES TO FINANCIAL STATEMENTS

3. CLO FUNDS – (continued)

The following table shows a reconciliation of the beginning and ending fair value measurements for Level 3 assets using significant unobservable inputs:

| (\$ in millions)   | For the year ended December 31, |          |
|--|---------------------------------|----------|
|  | 2012                            | 2011     |
| Beginning balance  | \$ 205.4                        | \$ 116.5 |
| Transfers into Level 3   | 1,562.7                         | 13.0     |
| Transfers from Level 3   | 0                               | (7.0)    |
| Purchase of Trimaran investments   | 1,386.8                         | 0        |
| Purchase of investments  | 1,032.5                         | 104.9    |
| Proceeds from sale and redemption of investments   | (1,034.1)                       | (12.8)   |
| Realized and unrealized gains/(losses), net  | 102.5                           | (9.2)    |
| Ending balance   | 3,255.8                         | 205.4    |
| Changes in unrealized appreciation (depreciation) included in earnings related to investments still held at reporting date | \$ 73.5                         | \$ 4.0   |

Transfers into Level 3 represent transfers relating to investments for which pricing inputs were unobservable as of December 31, 2012.

As of December 31, 2012, the Asset Manager Affiliates' Level 3 portfolio investments had the following valuation techniques and significant inputs:

| Type                | Fair Value      | Valuation Technique  | Unobservable Inputs                  | Range of Inputs      |
|---------------------|-----------------|----------------------|--------------------------------------|----------------------|
| Debt Securities     | \$ 352,332,635  | Market Comparables   | Market Yield (%)                     | 5.4% - 21.8%         |
|                     | \$2,798,983,906 |                      | Market Quote                         | EBITDA Multiples (x) |
|                     |                 |                      | Weighted Average Cost of Capital (%) | 10.7% - 12.0%        |
| Equity Securities   | \$ 495,752      | Market Comparables   | Third-Party Bid-Ask Mid              | 1.0 - 116            |
|                     |                 |                      | Average EBITDA                       | 3.7x - 7.1x          |
|                     |                 |                      | Multiple (x)                         |                      |
|                     |                 |                      | Weighted Avg Cost of Capital (%)     | 9.6% - 14.8%         |
| CLO Fund Securities | \$ 8,162,987    | Market Quote         | Third-Party Bid                      | 1.5 - 217.5          |
|                     | \$ 95,830,162   | Discounted Cash Flow | Discount Rate                        | 1.6% - 7.52%         |

The following table shows a reconciliation of the beginning and ending fair value measurements for Level 3 liabilities using significant unobservable inputs:

| (\$ in millions)   | For the year ended December 31, |            |
|--|---------------------------------|------------|
|  | 2012                            | 2011       |
| Beginning balance  | \$ 1,727.6                      | \$ 1,717.4 |
| Purchase of Trimaran CLO Fund Liabilities  | 1,374.2                         | 0          |
| Issuance of Catamaran CLO Fund Liabilities   | 415.4                           | 0          |
| Prepayments, amortization, net   | (252.2)                         | (1.2)      |
| Unrealized appreciation/(depreciation)   | 194.6                           | 11.4       |
| Ending balance   | 3,459.5                         | 1,727.6    |
| Changes in unrealized appreciation (depreciation) included in earnings related to liabilities still held at reporting date | \$ 194.6                        | \$ 11.4    |

**ASSET MANAGER AFFILIATES**

**NOTES TO FINANCIAL STATEMENTS**

**3. CLO FUNDS – (continued)**

As of December 31, 2012, the Asset Manager Affiliates' Level 3 liabilities had the following valuation technique and significant inputs:

| <u>Asset Type</u>    | <u>Fair Value</u> | <u>Valuation Technique</u> | <u>Unobservable Inputs</u> | <u>Range of Inputs</u> |
|----------------------|-------------------|----------------------------|----------------------------|------------------------|
| CLO Fund Liabilities | \$3,459,529,711   | Discounted Cash Flow       | Discount Rate              | 1.6% – 7.52%           |

Transfers between levels, if any, are recognized at the beginning of the quarter in which the transfers occur. ASC 820-10 specifies a hierarchy of valuation techniques based on whether the inputs to those valuation techniques are observable or unobservable. In accordance with ASC 820-10, these inputs are summarized in the three broad levels listed below.

- Level 1 — Valuations based on quoted prices in active markets for identical assets or liabilities that the Asset Manager Affiliates have the ability to access.
- Level 2 — Valuations based on quoted prices in markets that are not active or for which all significant inputs are observable, either directly or indirectly.
- Level 3 — Valuations based on inputs that are unobservable and significant to the overall fair value measurement.

The Asset Manager Affiliates have no debt; however the CLO Funds they manage and that are consolidated herein, have issued rated and unrated bonds to finance their operations. Debt is presented at fair value with the difference between principal and fair value recorded as unrealized gain/loss. The par amount of CLO Fund liabilities is approximately \$3.7 billion and \$2 billion respectively for both the years ended December 31, 2012 and December 31, 2011.

The Asset Manager Affiliates have determined that, although the junior tranches have certain characteristics of equity, they should be accounted for and disclosed as debt on the its Combined Balance Sheet, as the subordinated and income notes have a stated maturity indicating a date for which they are mandatorily redeemable. The preference shares are also classified as debt, as they are mandatorily redeemable upon liquidation or termination of the CLO.

The Asset Manager Affiliates' risk with respect to the CLO Funds is limited to any uncollected management fees. The Asset Manager Affiliates have no right to the benefits from, nor do they bear the risks associated with, the CLO Funds, beyond the management fees generated by the CLO Funds. If the Asset Manager Affiliates were to liquidate, the CLO Funds would not be available to the general creditors of the Asset Manager Affiliates. Additionally, the Investments of the CLO Funds are held solely to satisfy the obligations of the CLO Funds, and the investors in the consolidated CLO Funds have no recourse to the general credit of the Asset Manager Affiliates for the CO Fund liabilities.

On December 20, 2012, Trimaran Advisors closed on Catamaran CLO 2012-1 ("Catamaran"), a \$415 million collateralized loan obligation fund of leveraged loans and high yield bonds. Trimaran is the collateral manager for Catamaran and KCAP Financial, Inc. invested approximately \$12.5 million in tranches of subordinated notes issued by Catamaran in connection with the transaction. Catamaran is considered to be a variable interest entity for which Trimaran Advisors is the primary beneficiary and therefore is consolidated by Trimaran Advisors and is included into the combined financial statements of the Asset Manager Affiliates. The combined 2012 results of operations associated with the acquisition of Catamaran, including the consolidated CLO Funds managed by Trimaran Advisors, following the date of acquisition includes revenues of \$316,000 and net loss before tax of \$7.1 million.

**4. UNCONSOLIDATED VIEs**

Katonah Debt Advisors deems the funds managed by Scott's Cove ("Scott's Cove Funds") to be VIEs for which Katonah Debt Advisors is not the primary beneficiary and thus the Scott's Cove Funds are not

**ASSET MANAGER AFFILIATES**

**NOTES TO FINANCIAL STATEMENTS**

**4. UNCONSOLIDATED VIEs – (continued)**

consolidated into the financial statements of Katonah Debt Advisors. A primary beneficiary is one that absorbs a majority of the entity's expected losses, receives a majority of the entity's residual returns or both. Katonah Debt Advisors has no obligation to absorb any of the entity's expected losses. In addition, Katonah Debt Advisors does not receive the majority of the entity's expected residual returns. As a result, Katonah Debt Advisors does not consolidate the Scott's Cove Funds. Katonah Debt Advisors' maximum exposure to loss as a result of its involvement in the Scott's Cove Funds is limited to any uncollected management fees due from the funds it manages. At December 31, 2010 Katonah Debt Advisors had a \$67,000 investment interest in the Scott's Cove Funds and no investment interest in the Scott's Cove Funds at December 31, 2011 due to the sale of Scott's Cove Funds on February 28, 2011, as discussed on Note 1.

**5. BUSINESS COMBINATION**

On February 29, 2012, KCAP Financial, Inc. (the "Company") and Commodore Holdings, L.L.C., a newly-formed, wholly-owned subsidiary of the Company ("Commodore"), acquired all of the outstanding equity interests in Trimaran Advisors, L.L.C. ("Trimaran") for \$13.0 million in cash and 3,600,000 shares of the Company's common stock, par value \$0.01 per share, which were valued at the opening price on the closing date of the acquisition. Contemporaneously with the acquisition, the Company acquired the equity interests in four collateralized loan obligation funds ("CLOs") sponsored by Trimaran, at fair value, for \$12.0 million in cash. The aggregate purchase price was \$50.6 million, of which \$2.5 million in cash and 2,150,000 common shares of the Company were placed in escrow with the Bank of New York Mellon. These amounts will remain in escrow for up to 18 months and will be used to pay for any claims or liabilities that arise during that period which were previously indemnified by the seller. No claims are anticipated and therefore these amounts were accounted for as a part of the consideration transferred.

In accordance with the purchase agreement, Commodore was deemed the acquirer of Trimaran and accounted for the acquisition as a business combination. The assets acquired (no liabilities were assumed) by Commodore through this acquisition were "pushed-down" to Trimaran. The purchase price allocation included the fair value of the identifiable intangible assets acquired, which consist of four CLO management contracts, of approximately \$15.7 million, resulting in goodwill of \$22.8 million. The CLO management contracts will be amortized over the lives of the contracts (3 – 5 years). The goodwill will be subject to an annual impairment test. The goodwill represents expected synergies from combining the operations of Katonah Debt Advisors and Trimaran Advisors. Both are CLO asset managers and registered under the Investment Advisors Act of 1940.

Trimaran, a taxable entity (corporation), has recognized the acquisition of as an asset acquisition for tax purposes. The book and tax basis of the intangible assets and goodwill are identical; accordingly, Trimaran has not provided for any deferred taxes at the closing date of the acquisition. The tax basis of the intangible assets and goodwill will be amortized over 15 years, which will give rise to deferred taxes.

Trimaran will continue operating as a stand-alone entity and serve as collateral manager under the five the CLO management contracts. Katonah Debt Advisors LLC ("KDA") is a 100% owned asset manager subsidiary of the Company. KDA and Trimaran are both under common control of the Company and have similar business characteristics; therefore report on a combined basis for financial reporting purposes.

The combined 2012 results of operations associated with the acquisition of Trimaran Advisors, including the consolidated CLO Funds managed by Trimaran Advisors, for the ten-month period following the date of acquisition includes revenues of \$57 million and net loss before tax of \$45.7 million.

**6. INCOME TAXES**

As separately regarded entities for tax purposes, the Asset Manager Affiliates are taxed at normal corporate rates. The CLO Funds are not taxed.

ASSET MANAGER AFFILIATES

NOTES TO FINANCIAL STATEMENTS

6. INCOME TAXES – (continued)

For tax purposes, the Asset Manager Affiliate’s taxable net income will differ from GAAP net income because of deferred tax timing adjustments and permanent tax adjustments. Deferred tax timing adjustments may include differences for the recognition and timing of depreciation, bonuses to employees and stock option expense. Permanent differences may include adjustments, limitations or disallowances for meals and entertainment expenses, penalties, tax goodwill amortization.

Goodwill amortization for tax purposes was created upon the purchase of 100% of the equity interests in Katonah Debt Advisors by its sole member, KCAP Financial, in exchange for shares of the KCAP Financial’s stock valued at \$33 million. Although this transaction was a stock transaction rather than an asset purchase and thus no goodwill was recognized for GAAP purposes, such exchange was considered an asset purchase under Section 351(a) of the Code. At the time of the transfer, Katonah Debt Advisors had equity of approximately \$1 million resulting in tax goodwill of approximately \$32 million which will be amortized for tax purposes on a straight-line basis over 15 years, which accounts for an annual difference between GAAP income and taxable income by approximately \$2 million per year over such period.

As discussed in Note 5, additional goodwill amortization for tax purposes was created upon the purchase of Trimaran Advisors by its sole member. The transaction was considered an asset purchase under Section 351(a) of the Code and resulted in tax goodwill of approximately \$22.8 million which will be amortized for tax purposes on a straight-line basis over 15 years, which accounts for an annual difference between GAAP income and taxable income by approximately \$1.5 million per year over such period.

Any distributions of taxable net income earned by the Asset Manager Affiliates to KCAP Financial would generally need to be distributed to the KCAP Financial’s shareholders. Generally, such distributions of Asset Manager Affiliate income to the KCAP Financial’s shareholders will be considered as qualified dividends for tax purposes.

The components of income tax expense (benefit) for the years ended December 31, 2012, 2011, and 2010 are as follows:

|  | For the year ended December 31, |                    |                   |
|--|---------------------------------|--------------------|-------------------|
|  | 2012                            | 2011               | 2010              |
| Current income tax expense:                            |                                 |                    |                   |
| Federal  | \$ 433,823                      | \$ 84,821          | \$ 290,622        |
| State & local  | (59,674)                        | 259,797            | (39,719)          |
| <b>Total net current income tax expense</b>            | <b>\$ 374,149</b>               | <b>\$ 344,618</b>  | <b>\$ 250,903</b> |
| Deferred income tax expense (benefit):                 |                                 |                    |                   |
| Federal  | \$ 11,143                       | \$(350,459)        | \$ (39,639)       |
| State & local  | (736,242)                       | (215,474)          | 662,637           |
| <b>Total net deferred income tax expense (benefit)</b> | <b>\$(725,099)</b>              | <b>\$(565,933)</b> | <b>\$ 662,998</b> |
| <b>Total income tax expense (benefit)</b>              | <b>\$(350,950)</b>              | <b>\$(221,315)</b> | <b>\$ 873,901</b> |

The Asset Manager Affiliate’s effective income tax rate was 0.4%, 0.7% and -9.1% for tax years 2012, 2011 and 2010, respectively. The difference between the Company’s reported provision for income taxes and the U.S. federal statutory rate of 35% is primarily due to tax goodwill amortization and the CLO funds having no tax consequences.

Deferred income taxes are provided for the effects of temporary differences between the tax basis of an asset or liability and its reported amount in the consolidated financial statements. These temporary differences result in taxable or deductible amounts in future years.

**ASSET MANAGER AFFILIATES**

**NOTES TO FINANCIAL STATEMENTS**

**6. INCOME TAXES – (continued)**

The components of deferred income tax assets and liabilities are shown below:

|  | <b>For the year ended December 31,</b> |                   |
|--|--|-------------------|
|  | <b>2012</b>                            | <b>2011</b>       |
| Deferred income tax assets:                          |  |                   |
| Net operating loss and tax credit carryforward       | \$ 3,690,343                           | \$ 3,912,080      |
| Restricted stock                                     | 45,529                                 | 327,886           |
| Intangible depreciation/amortization                 | 268,058                                | —                 |
| Other  | 61,723                                 | 21,490            |
| Less: Valuation allowance                            | (2,957,205)                            | (3,878,108)       |
| Total deferred tax assets                            | <u>\$ 1,108,448</u>                    | <u>\$ 383,348</u> |
| Deferred income tax liabilities:                     |  |                   |
| Fixed asset and intangible depreciation/amortization | \$ —                                   | \$ —              |
| Total deferred tax liabilities                       | <u>\$ —</u>                            | <u>\$ —</u>       |
| Net deferred tax assets                              | <u>\$ 1,108,448</u>                    | <u>\$ 383,348</u> |

The ultimate realization of deferred income tax assets is dependent upon the generation of future taxable income during the periods in which the temporary differences become deductible. If it is not more likely than not that some portion or all of the gross deferred income tax assets will be realized in future years, a valuation allowance is recorded.

At December 31, 2012 the Asset Manager Affiliates had federal and state net loss carryovers of \$8.5 million and \$7.0 million available to offset future taxable income. At December 31, 2011, federal and state net loss carryovers were \$8.7 million and \$8.3 million, respectively. The net loss carryovers expire in the years 2028 to 2032. At December 31, 2012 the federal and state net operating loss carryovers made up approximately \$2.9 million and \$0.8 million of the deferred tax asset respectively. At the present time, the Asset Manager Affiliates believe that it is more likely than not that a portion of the deferred tax assets related to the federal net operating loss carryovers will not be recognized. Accordingly, the Asset Manager Affiliates have provided a valuation allowance against such carryovers in the amount of approximately \$3.0 million.

Asset Manager Affiliates adopted Financial Accounting Standards Board ASC Topic 740 Accounting for Uncertainty in Income Taxes (“ASC 740”) as of January 1, 2009. ASC 740 provides guidance for how uncertain tax positions should be recognized, measured, presented, and disclosed in the financial statements. ASC 740 requires the evaluation of tax positions taken or expected to be taken in the course of preparing the tax returns to determine whether the tax positions are “more-likely-than-not” of being sustained by the applicable tax authority. Tax positions not deemed to meet the more-likely-than-not threshold are recorded as a tax benefit or expense in the current year. The adoption of ASC 740 did not have an effect on the financial position or results of operations of the Asset Manager Affiliates as there was no liability for unrecognized tax benefits and no change to the beginning of capital of the Asset Manager Affiliates.

Management’s determinations regarding ASC 740 may be subject to review and adjustment at a later date based upon factors including, but not limited to, an ongoing analysis of tax laws, regulations and interpretations thereof. With a few exceptions, Asset Manager Affiliates are no longer subject to U.S. federal, state and local tax examinations by tax authorities for years prior to 2009.

**7. COMMITMENTS AND CONTINGENCIES**

The Asset Manager Affiliates have no direct commitments and contingencies; however, the CLO Funds have commitments to fund approximately \$86,000 and \$326,000 of investments as of December 31, 2012 and



**ASSET MANAGER AFFILIATES**

**NOTES TO FINANCIAL STATEMENTS**

**7. COMMITMENTS AND CONTINGENCIES – (continued)**

December 2011, respectively. Rent expense was approximately \$379,000, \$295,459 and \$341,441 for the years ended December 31, 2012, 2011 and 2010, respectively.

The following table summarizes our long-term debt.

| <b>Consolidated Variable Interest Entities Debt:</b> | <b>Carrying Value</b> | <b>Current Weighted Average Borrowing Rate</b> | <b>Weighted Average Remaining Maturity (In years)</b> |
|--|-----------------------|--|---|
| CLO Debt <sup>(1)</sup>                              | \$3,459,529,711       | 1.07%  | 7.1   |

{ }

(1) Long-term debt of the VIEs is recorded at fair value. This includes the fair value of the subordinated notes issued by the VIEs. However, the subordinated notes do not have a stated interest rate and are therefore excluded from the calculation of the weighted average borrowing rate. The par value of the VIEs debt (excluding subordinated notes) was \$3.4 billion and \$1.8 billion as of December 31, 2012 and 2011, respectively.

The following table summarizes our minimum future lease payments as of December 31, 2012:

| <b>Contractual Obligations</b> | <b>2013</b> | <b>2014</b> | <b>2015</b> | <b>2016</b> | <b>2017</b> | <b>More than 5 years</b> |
|--------------------------------|-------------|-------------|-------------|-------------|-------------|--------------------------|
| Operating lease obligations    | \$342,611   | \$369,643   | \$377,898   | \$369,432   | \$369,432   | \$2,524,452              |

**8. MEMBER'S EQUITY**

The member interest of Asset Manager Affiliates is held solely by KCAP Financial. KCAP Financial owns 100% of Katonah Debt Advisors and 100% of Commodore Holdings, which wholly owns Trimaran Advisors.

**9. OTHER EMPLOYEE COMPENSATION**

Asset Manager Affiliates adopted a 401(k) plan ("401K Plan") effective January 1, 2007 that it shares with its sole shareholder, KCAP Financial. The 401K Plan is open to all full time employees. The Plan permits an employee to defer a portion of their total annual compensation up to the Internal Revenue Service annual maximum based on age and eligibility. Katonah Debt Advisors and Trimaran Advisors make contributions to the 401K Plan of up to 2.67% of the employee's first 74.9% of maximum eligible compensation, which fully vest at the time of contribution. For the year ended December 31, 2012, Asset Manager Affiliates made contributions to the 401K Plan of approximately \$54,000. For the year ended December 31, 2011, Katonah Debt Advisors made contributions to the 401K Plan of approximately \$41,000.

The Asset Manager Affiliates also adopted a deferred compensation plan ("Profit-Sharing Plan") effective January 1, 2007. Employees are eligible for the Profit-Sharing Plan provided that they are employed and working with the Asset Manager Affiliates for at least 100 days during the year and remain employed as of the last day of the year. Employees do not make contributions to the Profit-Sharing Plan. On behalf of the employee, Asset Manager Affiliates may contribute to the Profit-Sharing Plan 1) up to 8.0% of all compensation up to the Internal Revenue Service annual maximum and 2) up to 5.7% excess contributions on any incremental amounts above the social security wage base limitation and up to the Internal Revenue Service annual maximum. Employees vest 100% in the Profit-Sharing Plan after five years of service. For the year ended December 31, 2012, The Asset Manager Affiliates made contributions of approximately \$302,000 to the Profit-Sharing Plan.

Certain employees of Asset Manager Affiliates may receive restricted stock grants in the stock of Asset Manager Affiliates' sole member, KCAP Financial. For the years ended December 31, 2012, December 31, 2011, and December 31, 2010, non-cash compensation expense of approximately \$20,000, \$89,000 and

**ASSET MANAGER AFFILIATES**

**NOTES TO FINANCIAL STATEMENTS**

**9. OTHER EMPLOYEE COMPENSATION – (continued)**

\$240,000 respectively, was expensed at Asset Manager Affiliates related to an allocated reimbursable expense for a grant of restricted stock of KCAP Financial.

**10. RELATED PARTY TRANSACTION**

On November 20, 2012, Trimaran Advisors entered into a senior credit agreement with KCAP Financial, pursuant to which Trimaran Advisors may borrow from time to time up to \$20 million from the KCAP Financial in order to provide the capital necessary to support one or more of Trimaran Advisors' warehouse lines and/or working capital in connection with Trimaran Advisors' warehouse activities. The Senior Credit Facility expires on November 20, 2017 and bears interest at an annual rate of 9.0%. Trimaran Advisors incurred interest expense of \$185,000 related to this transaction for the year ended December 31, 2012. No amounts were outstanding under the Senior Credit Facility at December 31, 2012.

**11. SUBSEQUENT EVENTS**

Management has evaluated the possibility of subsequent events existing in the Asset Manager Affiliates' combined financial statements through March 18, 2013, the date the financial statements were available to be issued. Management has determined that there are no material events that would require disclosure in the Asset Manager Affiliates' financial statements other than listed below.

On February 26, 2013, Trimaran Advisors entered into a senior credit agreement with KCAP Financial, pursuant to which Trimaran Advisors may borrow from time to time up to \$20 million from the KCAP Financial in order to provide the capital necessary to support one or more of Trimaran Advisors' warehouse lines and/or working capital in connection with Trimaran Advisors' warehouse activities. This senior credit facility expires on November 20, 2017 and bears interest at an annual rate of 9.0%. At March 15, 2013, there was \$20 million outstanding under the senior credit facility.

**REPORT OF INDEPENDENT CERTIFIED PUBLIC ACCOUNTANTS**

Board of Directors and Shareholders of  
**KCAP Financial, Inc. (formerly, Kohlberg Capital Corporation)**

We have audited the accompanying financial statements of Katonah 2007-I CLO Ltd., which comprise the statement of net assets, including the schedule of investments, as of December 31, 2012, and the related statements of operations, changes in net assets, and cash flows for the year then ended, and the related notes to the financial statements.

**Management's responsibility for the financial statements**

Management is responsible for the preparation and fair presentation of these financial statements in accordance with accounting principles generally accepted in the United States of America; this includes the design, implementation, and maintenance of internal control relevant to the preparation and fair presentation of financial statements that are free from material misstatement, whether due to fraud or error.

**Auditor's responsibility**

Our responsibility is to express an opinion on these financial statements based on our audits. We conducted our audits in accordance with auditing standards generally accepted in the United States of America. Those standards require that we plan and perform the audit to obtain reasonable assurance about whether the financial statements are free from material misstatement.

An audit involves performing procedures to obtain audit evidence about the amounts and disclosures in the financial statements. The procedures selected depend on the auditor's judgment, including the assessment of the risks of material misstatement of the financial statements, whether due to fraud or error. In making those risk assessments, the auditor considers internal control relevant to the entity's preparation and fair presentation of the financial statements in order to design audit procedures that are appropriate in the circumstances, but not for the purpose of expressing an opinion on the effectiveness of the entity's internal control. Accordingly, we express no such opinion. An audit also includes evaluating the appropriateness of accounting policies used and the reasonableness of significant accounting estimates made by management, as well as evaluating the overall presentation of the financial statements.

We believe that the audit evidence we have obtained is sufficient and appropriate to provide a basis for our audit opinion.

**Opinion**

In our opinion, the financial statements referred to above present fairly, in all material respects, the financial position of Katonah 2007-I CLO Ltd. as of December 31, 2012, and the results of its operations and its cash flows for the year then ended in accordance with accounting principles generally accepted in the United States of America.

/s/ GRANT THORNTON LLP

New York, New York  
March 18, 2013

**KATONAH 2007-I CLO LTD.****STATEMENT OF NET ASSETS**

|                                       | <u>As of</u><br><u>December 31, 2012</u> |
|---------------------------------------|--|
| <b>ASSETS</b>                         |  |
| Investment at fair value:             |  |
| Debt securities                       | \$ 291,720,614                           |
| Equity securities                     | 2,361,136                                |
| CLO equity securities                 | 16,321,029                               |
| Total investments at fair value       | 310,402,779                              |
| Cash                                  | 13,018,610                               |
| Accrued interest receivable           | 737,624                                  |
| Total assets                          | <u>\$ 324,159,013</u>                    |
| <b>LIABILITIES</b>                    |  |
| CLO Debt at fair value                | \$ 310,470,318                           |
| Accrued interest expense              | 2,198,994                                |
| Payable for open trades               | 2,970,000                                |
| Accounts payable and accrued expenses | 179,188                                  |
| Due to affiliates                     | 5,662                                    |
| Total liabilities                     | <u>\$ 315,824,162</u>                    |
| <b>NET ASSETS</b>                     |  |
| Total Net Assets                      | <u>\$ 8,334,851</u>                      |

See accompanying notes to the financial statements.

**KATONAH 2007-I CLO LTD.**  
**STATEMENT OF OPERATIONS**

|   | <b>For the<br/>Year Ended<br/>December 31, 2012</b> |
|---|---|
| <b>Income</b>   |   |
| Interest income from investments                        | \$ 12,899,200                                       |
| Interest income from cash and time deposits             | 3,196   |
| Other income  | 504,941   |
| <b>Total income</b>                                     | <b>\$ 13,407,337</b>                                |
| <b>Expenses</b>   |   |
| Interest expense  | 11,701,098  |
| Management fees   | 809,547   |
| Trustee fees  | 88,963  |
| Professional fees                                       | 168,111   |
| Administrative and other                                | 99,110  |
| <b>Total expenses</b>                                   | <b>\$ 12,866,829</b>                                |
| Net realized gain on investments                        | 1,868,324   |
| Net change in unrealized gain on investments            | 14,496,077  |
| Change in unrealized loss on debt                       | (29,457,367)  |
| <b>Decrease in net assets resulting from operations</b> | <b>\$ (12,552,458)</b>                              |

See accompanying notes to the financial statements.

KATONAH 2007-I CLO LTD.

STATEMENT OF CHANGES IN NET ASSETS

|  | Net Assets           |
|--|----------------------|
| <b>Balance at January 1, 2012</b>                | <b>\$ 20,887,309</b> |
| Decrease in net assets resulting from operations | (12,552,458)         |
| <b>Balance at December 31, 2012</b>              | <b>\$ 8,334,851</b>  |

See accompanying notes to the financial statements.

**KATONAH 2007-I CLO LTD.**  
**STATEMENT OF CASH FLOWS**

|  | <u>Year Ended</u><br><u>December 31, 2012</u> |
|--|---|
| <b>OPERATING ACTIVITIES:</b>   |   |
| Decrease in net assets resulting from operations   | \$ (12,552,458)                               |
| <b>Adjustments to reconcile net income to net cash provided by operating activities:</b> |   |
| Net change in realized gain on investments   | (1,868,324)                                   |
| Net change in unrealized gain on investments   | (14,496,077)                                  |
| Change in unrealized loss on debt  | 29,457,367                                    |
| <b>Changes in operating assets and liabilities:</b>                                      |   |
| Decrease in accrued interest receivable  | 8,678   |
| Decrease in accounts payable and accrued expenses  | (10,994)                                      |
| Decrease in payable for open trades  | (1,870,440)                                   |
| Increase in accrued interest expense   | 340,175                                       |
| Purchase of investments  | (101,848,974)                                 |
| Proceeds from sale and redemption of investments   | 103,177,496                                   |
| Net cash provided by operating activities  | <u>\$ 336,449</u>                             |
| <b>CHANGE IN CASH</b>  | <b>336,449</b>                                |
| CASH, BEGINNING OF YEAR  | 12,682,161                                    |
| CASH, END OF YEAR  | <b>\$ 13,018,610</b>                          |
| Supplemental Information:  |   |
| Interest Paid  | <b>\$ 11,360,923</b>                          |

See accompanying notes to the financial statements.

**KATONAH 2007-I CLO LTD.**

**SCHEDULE OF INVESTMENTS  
As of December 31, 2012**

**Debt Securities Portfolio**

| Portfolio Company/Principal Business   | Investment Interest<br>Rate <sup>(1)</sup> /Maturity              | Principal  | Cost       | Value      |
|--|---|------------|------------|------------|
| Acosta, Inc.<br><i>Grocery</i>   | Term D Loan —<br>5.0% Cash, Due 3/18                              | \$ 978,516 | \$ 978,516 | \$ 989,373 |
| AdvancePierre Foods, Inc.<br><i>Beverage, Food and Tobacco</i>   | Term Loan (First<br>Lien) —<br>5.8% Cash, Due 7/17                | 500,000    | 496,250    | 506,250    |
| Advantage Sales & Marketing Inc.<br><i>Grocery</i>   | Term Loan (First<br>Lien) —<br>5.3% Cash, Due 12/17               | 980,000    | 984,336    | 988,943    |
| AES Corporation, The<br><i>Utilities</i>   | Initial Term Loan —<br>4.3% Cash, Due 6/18                        | 1,536,429  | 1,536,429  | 1,555,634  |
| Alaska Communications Systems<br>Holdings, Inc.<br><i>Telecommunications</i>   | Term Loan —<br>5.5% Cash, Due 10/16                               | 1,960,000  | 1,969,900  | 1,855,463  |
| Allison Transmission, Inc.<br><i>Automobile</i>  | Term B-2 Loan —<br>3.7% Cash, Due 8/17                            | 984,122    | 950,572    | 991,911    |
| Allison Transmission, Inc.<br><i>Automobile</i>  | Term B-3 Loan —<br>4.3% Cash, Due 8/19                            | 2,488,763  | 2,468,138  | 2,513,252  |
| Alpha Topco Limited (Formula One)<br><i>Leisure, Amusement, Motion<br/>Pictures, Entertainment</i>                           | Facility B2 (USD) —<br>6.0% Cash, Due 4/19                        | 3,473,794  | 3,446,331  | 3,529,461  |
| Altegrity, Inc (f.k.a.<br>US Investigations Services, Inc.)<br><i>Diversified/Conglomerate Service</i>                       | Term Loan —<br>3.0% Cash, Due 2/15                                | 718,343    | 718,343    | 668,957    |
| Aptalis Pharma, Inc. (fka Axcan<br>Intermediate Holdings Inc.)<br><i>Healthcare, Education and<br/>Childcare</i>             | Term B-2 Loan —<br>5.5% Cash, Due 2/17                            | 496,250    | 486,250    | 499,560    |
| Aramark Corporation<br><i>Diversified/Conglomerate Service</i>   | LC-2 Facility —<br>3.5% Cash, Due 7/16                            | 163,007    | 151,189    | 163,545    |
| Aramark Corporation<br><i>Diversified/Conglomerate Service</i>   | U.S. Term B Loan<br>(Extending) —<br>3.5% Cash, Due 7/16          | 2,478,633  | 2,298,932  | 2,486,812  |
| Aramark Corporation<br><i>Diversified/Conglomerate Service</i>   | U.S. Term C Loan —<br>3.5% Cash, Due 7/16                         | 272,850    | 270,420    | 273,750    |
| Aramark Corporation<br><i>Diversified/Conglomerate Service</i>   | LC-3 Facility —<br>3.5% Cash, Due 7/16                            | 21,980     | 21,785     | 22,052     |
| Armored AutoGroup Inc. (fka Viking<br>Acquisition Inc.)<br><i>Personal and Non Durable<br/>Consumer Products (Mfg. Only)</i> | New Term Loan —<br>6.0% Cash, Due 11/16                           | 490,000    | 491,859    | 475,604    |
| Ascena Retail Group, Inc.<br><i>Retail Stores</i>  | Tranche B Term Loan —<br>4.8% Cash, Due 6/18                      | 930,833    | 920,833    | 940,142    |
| Ashland Inc.<br><i>Chemicals, Plastics and Rubber</i>  | Term B Loan —<br>3.8% Cash, Due 8/18                              | 736,964    | 734,472    | 746,036    |
| Asurion, LLC (fka Asurion<br>Corporation)<br><i>Insurance</i>  | Term Loan (First<br>Lien) —<br>5.5% Cash, Due 5/18                | 1,000,000  | 1,005,000  | 1,011,565  |
| Audatex North America, Inc.<br>(CSG US Buyco and ABZ Buyco)<br><i>Automobile</i>   | Extended Domestic<br>Tranche C Term Loan —<br>3.3% Cash, Due 5/17 | 1,458,054  | 1,439,642  | 1,460,795  |
| Aurora Diagnostics, LLC<br><i>Healthcare, Education and<br/>Childcare</i>  | Tranche B Term Loan —<br>6.3% Cash, Due 5/16                      | 455,556    | 455,769    | 440,750    |

See accompanying notes to the financial statements.



**TABLE OF CONTENTS**

| <b>Portfolio Company/Principal Business</b>   | <b>Investment Interest Rate<sup>(1)</sup>/Maturity</b>      | <b>Principal</b> | <b>Cost</b> | <b>Value</b> |
|---|---|------------------|-------------|--------------|
| AVG Technologies N.V.<br><i>Electronics</i>   | Term Loan —<br>7.5% Cash, Due 3/16                          | \$ 429,205       | \$ 409,205  | \$ 430,278   |
| Avis Budget Car Rental, LLC<br><i>Personal Transportation</i>   | Tranche C Term Loan —<br>4.3% Cash, Due 3/19                | 1,588,626        | 1,580,108   | 1,604,909    |
| B&G Foods, Inc.<br><i>Beverage, Food and Tobacco</i>  | Tranche B Term Loan<br>(2012) —<br>4.0% Cash, Due 11/18     | 2,970,000        | 2,970,000   | 2,989,498    |
| Berry Plastics Holding Corporation<br><i>Containers, Packaging and Glass</i>                                | Term C Loan —<br>2.2% Cash, Due 4/15                        | 2,890,820        | 2,735,119   | 2,880,442    |
| Biomet, Inc.<br><i>Healthcare, Education and<br/>Childcare</i>  | Dollar Term B-1 Loan —<br>4.0% Cash, Due 7/17               | 2,909,015        | 2,867,130   | 2,930,833    |
| Bresnan Broadband Holdings, LLC<br><i>Broadcasting and Entertainment</i>                                    | Term B Loan —<br>4.5% Cash, Due 12/17                       | 490,000          | 493,319     | 493,369      |
| Brickman Group Holdings, Inc.<br><i>Diversified/Conglomerate Service</i>                                    | Tranche B-1 Term<br>Loan —<br>5.5% Cash, Due 10/16          | 957,571          | 971,431     | 973,131      |
| Burger King Corporation<br><i>Personal, Food and Miscellaneous<br/>Services</i>                             | Tranche B Term Loan<br>(2012) —<br>3.8% Cash, Due 9/19      | 3,690,750        | 3,681,500   | 3,716,364    |
| Burlington Coat Factory Warehouse<br>Corporation<br><i>Retail Stores</i>                                    | Term B-1 Loan —<br>5.5% Cash, Due 2/17                      | 2,826,250        | 2,796,500   | 2,854,513    |
| BWay Holding Company<br><i>Containers, Packaging and Glass</i>  | Initial Term Loan —<br>4.5% Cash, Due 8/17                  | 1,000,000        | 995,000     | 1,009,625    |
| Calpine Corporation<br><i>Utilities</i>   | Term Loan —<br>4.5% Cash, Due 4/18                          | 982,500          | 982,500     | 993,838      |
| Calpine Corporation<br><i>Utilities</i>   | Term Loan (6/2011) —<br>4.5% Cash, Due 4/18                 | 2,955,000        | 2,932,613   | 2,989,101    |
| Capital Automotive L.P.<br><i>Finance</i>   | Tranche B Term Loan —<br>5.3% Cash, Due 3/17                | 1,770,021        | 1,751,096   | 1,791,411    |
| Capsugel Holdings US, Inc.<br><i>Healthcare, Education and<br/>Childcare</i>                                | Initial Term Loan<br>(New) —<br>4.8% Cash, Due 8/18         | 901,300          | 896,312     | 912,850      |
| Caribe Media Inc. (fka Caribe<br>Information Investments<br>Incorporated)<br><i>Printing and Publishing</i> | Loan —<br>10.0% Cash, Due 11/14                             | 342,089          | 342,089     | 337,847      |
| CB Richard Ellis Services, Inc. <sup>(4)</sup><br><i>Buildings and Real Estate<sup>(4)</sup></i>            | Incremental Tranche D<br>Term Loan —<br>3.7% Cash, Due 9/19 | 3,940,000        | 3,920,100   | 3,950,264    |
| Cedar Fair, L.P.<br><i>Leisure, Amusement, Motion<br/>Pictures, Entertainment</i>                           | U.S. Term-1 Loan —<br>4.0% Cash, Due 12/17                  | 943,926          | 955,185     | 954,644      |
| Celanese US Holdings LLC<br><i>Chemicals, Plastics and Rubber</i>   | Dollar Term C Loan<br>(Extended) —<br>3.1% Cash, Due 10/16  | 1,290,143        | 1,303,694   | 1,304,818    |
| Cequel Communications, LLC<br><i>Broadcasting and Entertainment</i>   | Term Loan —<br>4.0% Cash, Due 2/19                          | 1,985,000        | 1,965,000   | 1,998,190    |
| Charter Communications<br>Operating, LLC<br><i>Broadcasting and Entertainment</i>                           | Term C Loan —<br>3.5% Cash, Due 9/16                        | 1,520,246        | 1,446,375   | 1,530,028    |
| Charter Communications<br>Operating, LLC<br><i>Broadcasting and Entertainment</i>                           | Term D Loan —<br>4.0% Cash, Due 5/19                        | 992,500          | 987,500     | 1,002,797    |
| Chrysler Group LLC<br><i>Automobile</i>   | Tranche B Term Loan —<br>6.0% Cash, Due 5/17                | 2,959,937        | 2,748,144   | 3,026,950    |

See accompanying notes to the financial statements.

**TABLE OF CONTENTS**

| <b>Portfolio Company/Principal Business</b>  | <b>Investment Interest Rate<sup>(1)</sup>/Maturity</b>        | <b>Principal</b> | <b>Cost</b>  | <b>Value</b> |
|--|---|------------------|--------------|--------------|
| CHS/Community Health Systems, Inc.<br><i>Healthcare, Education and Childcare</i>                 | Extended Term Loan —<br>3.8% Cash, Due 1/17                   | \$ 4,510,815     | \$ 4,435,896 | \$ 4,543,225 |
| Cinemark USA, Inc.<br><i>Leisure, Amusement, Motion Pictures, Entertainment</i>                  | Term Loan —<br>3.2% Cash, Due 12/19                           | 1,000,000        | 995,000      | 1,002,295    |
| Consolidated Communications, Inc.<br><i>Telecommunications</i>                                   | Incremental Term 3 Loan —<br>5.3% Cash, Due 12/18             | 1,000,000        | 990,000      | 1,001,250    |
| Covanta Energy Corporation<br><i>Ecological</i>  | Term Loan —<br>4.0% Cash, Due 3/19                            | 992,500          | 987,500      | 1,006,152    |
| Crown Castle Operating Company <sup>(4)</sup><br><i>Buildings and Real Estate<sup>(4)</sup></i>  | Tranche B Term Loan —<br>4.0% Cash, Due 1/19                  | 2,977,481        | 2,962,481    | 2,998,934    |
| CSC Holdings, LLC (fka CSC Holdings Inc. (Cablevision))<br><i>Broadcasting and Entertainment</i> | Incremental B-3 Extended Term Loan —<br>3.4% Cash, Due 3/16   | 2,884,948        | 2,892,235    | 2,902,979    |
| David's Bridal, Inc.<br><i>Retail Stores</i>   | Initial Term Loan —<br>5.0% Cash, Due 10/19                   | 500,000          | 495,000      | 501,980      |
| DaVita HealthCare Partners Inc. (fka DaVita Inc.)<br><i>Healthcare, Education and Childcare</i>  | Tranche B Term Loan —<br>4.5% Cash, Due 10/16                 | 1,960,000        | 1,981,196    | 1,976,631    |
| Dean Foods Company<br><i>Beverage, Food and Tobacco</i>  | 2017 Tranche B Term Loan (extending) —<br>5.5% Cash, Due 4/17 | 4,767,365        | 4,669,546    | 4,768,866    |
| Del Monte Foods Company<br><i>Beverage, Food and Tobacco</i>                                     | Initial Term Loan —<br>4.5% Cash, Due 3/18                    | 2,876,278        | 2,880,009    | 2,885,712    |
| Dex Media West LLC<br><i>Printing and Publishing</i>   | New Term Loan —<br>7.0% Cash, Due 10/14                       | 1,132,334        | 1,013,073    | 848,118      |
| DineEquity, Inc.<br><i>Personal, Food and Miscellaneous Services</i>                             | Term B-1 Loan —<br>4.3% Cash, Due 10/17                       | 294,523          | 294,523      | 297,446      |
| Dole Food Company, Inc.<br><i>Farming and Agriculture</i>  | Tranche B-2 Term Loan —<br>5.0% Cash, Due 7/18                | 344,750          | 342,138      | 345,719      |
| Dollar General Corporation<br><i>Retail Stores</i>   | Tranche B-1 Term Loan —<br>3.0% Cash, Due 7/14                | 3,987,935        | 3,998,722    | 4,019,479    |
| Drumm Investors LLC (aka Golden Living)<br><i>Healthcare, Education and Childcare</i>            | Term Loan —<br>5.0% Cash, Due 5/18                            | 4,430,807        | 4,386,038    | 4,168,636    |
| Dunkin' Brands, Inc.<br><i>Personal, Food and Miscellaneous Services</i>                         | Term B-2 Loan —<br>4.0% Cash, Due 11/17                       | 2,188,486        | 2,188,486    | 2,209,124    |
| Education Management LLC<br><i>Healthcare, Education and Childcare</i>                           | Tranche C-2 Term Loan —<br>4.3% Cash, Due 6/16                | 1,566,101        | 1,536,416    | 1,282,245    |
| Epicor Software Corporation (fka Eagle Parent Inc.)<br><i>Electronics</i>                        | Term B Loan —<br>5.0% Cash, Due 5/18                          | 1,970,000        | 1,950,100    | 1,983,130    |
| Equipower Resources Holdings, LLC<br><i>Utilities</i>  | Term B Advance (First Lien) —<br>5.5% Cash, Due 12/18         | 1,468,729        | 1,446,229    | 1,491,979    |
| Essential Power, LLC<br><i>Utilities</i>   | Term Loan —<br>5.5% Cash, Due 8/19                            | 962,102          | 947,102      | 978,939      |

See accompanying notes to the financial statements.

**TABLE OF CONTENTS**

| Portfolio Company/Principal Business   | Investment Interest Rate <sup>(1)</sup> /Maturity        | Principal    | Cost         | Value        |
|--|--|--------------|--------------|--------------|
| Federal-Mogul Corporation<br><i>Automobile</i>   | Tranche B Term Loan —<br>2.1% Cash, Due 12/14            | \$ 1,364,223 | \$ 1,334,928 | \$ 1,260,201 |
| Federal-Mogul Corporation<br><i>Automobile</i>   | Tranche C Term Loan —<br>2.1% Cash, Due 12/15            | 421,545      | 412,493      | 389,402      |
| Fidelity National Information<br>Services, Inc.<br><i>Electronics</i>  | Term Loan A-2<br>(Extended) —<br>2.5% Cash, Due 7/14     | 860,980      | 877,018      | 863,675      |
| Fidelity National Information<br>Services, Inc.<br><i>Electronics</i>  | Term A-3 Loan —<br>2.2% Cash, Due 3/17                   | 2,887,500    | 2,812,500    | 2,890,792    |
| First Data Corporation<br><i>Finance</i>   | Non Extending B-1 Term<br>Loan —<br>3.0% Cash, Due 9/14  | 38,807       | -25,536      | 38,866       |
| First Data Corporation<br><i>Finance</i>   | Non Extending B-2 Term<br>Loan —<br>3.0% Cash, Due 9/14  | 77,808       | -51,147      | 77,927       |
| Freescale Semiconductor, Inc.<br><i>Electronics</i>  | Tranche B-1 Term<br>Loan —<br>4.5% Cash, Due 12/16       | 2,990,221    | 2,982,745    | 2,933,616    |
| Fresenius SE<br><i>Healthcare, Education and<br/>Childcare</i>   | Tranche D1 Dollar Term<br>Loan —<br>3.5% Cash, Due 9/14  | 613,232      | 619,209      | 615,277      |
| Fresenius SE<br><i>Healthcare, Education and<br/>Childcare</i>   | Tranche D2 Term<br>Loan —<br>3.5% Cash, Due 9/14         | 350,294      | 353,708      | 351,462      |
| Genpact Limited<br><i>Diversified/Conglomerate Service</i>   | Term Loan —<br>4.3% Cash, Due 8/19                       | 498,750      | 496,250      | 503,428      |
| Gentiva Health Services, Inc.<br><i>Healthcare, Education and<br/>Childcare</i>                                  | Term B1 Term Loan —<br>6.5% Cash, Due 8/16               | 3,424,646    | 3,424,646    | 3,383,550    |
| Getty Images, Inc.<br><i>Printing and Publishing</i>   | Initial Term Loan<br>(New) —<br>4.8% Cash, Due 10/19     | 3,000,000    | 2,970,000    | 3,007,875    |
| Graceway Pharmaceuticals, LLC <sup>(3)</sup><br><i>Healthcare, Education and<br/>Childcare</i>                   | Term B Loan (First<br>Lien) —<br>7.0% Cash, Due 5/12     | 85,266       | 25,183       | 98,908       |
| Grifols Inc.<br><i>Healthcare, Education and<br/>Childcare</i>   | New U.S. Tranche B Term<br>Loan —<br>4.5% Cash, Due 6/17 | 982,124      | 972,174      | 992,829      |
| Hamilton Lane Advisors, L.L.C.<br><i>Finance</i>   | Loan —<br>6.5% Cash, Due 2/18                            | 962,500      | 952,500      | 969,719      |
| Harlan Laboratories, Inc. (fka Harlan<br>Sprague Dawley, Inc.)<br><i>Healthcare, Education and<br/>Childcare</i> | Term Loan —<br>3.8% Cash, Due 7/14                       | 3,308,171    | 2,947,381    | 3,000,098    |
| Harland Clarke Holdings Corp.<br>(fka Clarke American Corp.)<br><i>Printing and Publishing</i>                   | Tranche B-2 Term<br>Loan —<br>5.5% Cash, Due 6/17        | 970,880      | 839,491      | 902,918      |
| HCA Inc.<br><i>Healthcare, Education and<br/>Childcare</i>   | Tranche B-3 Term<br>Loan —<br>3.5% Cash, Due 5/18        | 3,000,000    | 2,977,855    | 3,011,655    |
| HCR ManorCare, Inc. (fka HCR<br>Healthcare, LLC)<br><i>Healthcare, Education and<br/>Childcare</i>               | Initial Term Loan —<br>5.0% Cash, Due 4/18               | 491,250      | 486,288      | 466,688      |
| Health Management Associates, Inc.<br><i>Healthcare, Education and<br/>Childcare</i>                             | Term B Loan —<br>4.5% Cash, Due 11/18                    | 2,475,000    | 2,450,000    | 2,498,376    |

See accompanying notes to the financial statements.

**TABLE OF CONTENTS**

| <b>Portfolio Company/Principal Business</b>   | <b>Investment Interest Rate<sup>(1)</sup>/Maturity</b>               | <b>Principal</b> | <b>Cost</b> | <b>Value</b> |
|---|--|------------------|-------------|--------------|
| Hertz Corporation, The<br><i>Personal Transportation</i>  | Tranche B Term Loan —<br>3.8% Cash, Due 3/18                         | \$ 982,500       | \$ 977,538  | \$ 987,005   |
| Hertz Corporation, The<br><i>Personal Transportation</i>  | Tranche B-1 Term<br>Loan —<br>3.8% Cash, Due 3/18                    | 2,000,000        | 1,990,000   | 2,009,580    |
| Hillman Group, Inc., The<br><i>Machinery (Non-Agriculture,<br/>Non-Construction, Non-Electronic)</i>                    | Term Loan —<br>5.0% Cash, Due 5/17                                   | 975,015          | 979,787     | 981,923      |
| HMSC Corporation (aka Swett and<br>Crawford)<br><i>Insurance</i>  | Term Loan (First<br>Lien) —<br>2.5% Cash, Due 4/14                   | 942,500          | 809,150     | 914,225      |
| Huntsman International LLC<br><i>Chemicals, Plastics and Rubber</i>   | Extended Term B<br>Loan —<br>2.8% Cash, Due 4/17                     | 2,290,204        | 2,162,053   | 2,297,006    |
| Huntsman International LLC<br><i>Chemicals, Plastics and Rubber</i>   | Series 2 Extended Term B<br>Dollar Loan —<br>3.0% Cash, Due 4/17     | 848,536          | 836,108     | 851,056      |
| Infor (US), Inc. ((fka Lawson<br>Software Inc.)<br><i>Electronics</i>   | Tranche B-2 Term<br>Loan —<br>5.3% Cash, Due 4/18                    | 2,742,502        | 2,761,880   | 2,772,614    |
| International Architectural<br>Products, Inc. <sup>(3)</sup><br><i>Mining, Steel, Iron and Non-<br/>Precious Metals</i> | Term Loan —<br>8.8% Cash, 3.3% PIK,<br>Due 5/15                      | 166,935          | 160,054     | 86,806       |
| J. Crew Group, Inc.<br><i>Retail Stores</i>   | Loan —<br>4.5% Cash, Due 3/18  | 1,970,000        | 1,970,000   | 1,980,599    |
| Jarden Corporation<br><i>Personal and Non Durable<br/>Consumer Products (Mfg. Only)</i>                                 | Tranche B Term Loan —<br>3.2% Cash, Due 3/18                         | 1,965,037        | 1,980,897   | 1,979,008    |
| JBS USA, LLC<br><i>Beverage, Food and Tobacco</i>   | Initial Term Loan —<br>4.3% Cash, Due 5/18                           | 985,000          | 980,025     | 985,000      |
| JMC Steel Group, Inc.<br><i>Mining, Steel, Iron and Non-<br/>Precious Metals</i>  | Term Loan —<br>4.8% Cash, Due 4/17                                   | 1,484,909        | 1,477,409   | 1,500,226    |
| Key Safety Systems, Inc.<br><i>Automobile</i>   | Term Loan (First<br>Lien) —<br>2.5% Cash, Due 3/14                   | 1,821,124        | 1,781,130   | 1,806,555    |
| KIK Custom Products Inc.<br><i>Personal and Non Durable<br/>Consumer Products (Mfg. Only)</i>                           | Canadian Term Loan<br>(First Lien) —<br>2.6% Cash, Due 6/14          | 138,659          | 118,807     | 130,339      |
| KIK Custom Products Inc.<br><i>Personal and Non Durable<br/>Consumer Products (Mfg. Only)</i>                           | U.S. Term Loan<br>(First Lien) —<br>2.6% Cash, Due 6/14              | 808,841          | 693,044     | 760,311      |
| Kronos Incorporated<br><i>Diversified/Conglomerate Service</i>  | Initial Term Loan<br>(First Lien) —<br>5.5% Cash, Due 10/19          | 1,000,000        | 995,000     | 1,013,285    |
| Kronos Worldwide, Inc.<br><i>Chemicals, Plastics and Rubber</i>   | Initial Term Loan —<br>5.8% Cash, Due 6/18                           | 1,462,500        | 1,440,000   | 1,480,781    |
| La Paloma Generating<br>Company, LLC<br><i>Utilities</i>  | Loan (First-Lien) —<br>7.0% Cash, Due 8/17                           | 1,970,000        | 1,870,500   | 1,967,538    |
| Las Vegas Sands, LLC<br><i>Hotels, Motels, Inns, and Gaming</i>   | Tranche B Term Loan<br>(Extending) —<br>2.8% Cash, Due 11/16         | 2,685,932        | 2,590,015   | 2,695,253    |
| Las Vegas Sands, LLC<br><i>Hotels, Motels, Inns, and Gaming</i>   | Delayed Draw I Term<br>Loan<br>(Extending) —<br>2.8% Cash, Due 11/16 | 605,877          | 583,565     | 607,979      |

See accompanying notes to the financial statements.

**TABLE OF CONTENTS**

| <b>Portfolio Company/Principal Business</b>  | <b>Investment Interest Rate<sup>(1)</sup>/Maturity</b>            | <b>Principal</b> | <b>Cost</b> | <b>Value</b> |
|--|---|------------------|-------------|--------------|
| Live Nation Entertainment, Inc.<br><i>Leisure, Amusement, Motion Pictures, Entertainment</i>         | Term B Loan —<br>4.5% Cash, Due 11/16                             | \$ 486,256       | \$ 487,072  | \$ 492,335   |
| Longview Power, LLC<br><i>Utilities</i>  | 2017 Term Loan —<br>7.3% Cash, Due 10/17                          | 864,582          | 763,880     | 627,539      |
| Lord & Taylor Holdings LLC<br>(LT Propco LLC)<br><i>Retail Stores</i>                                | Term Loan —<br>5.8% Cash, Due 1/19                                | 330,619          | 320,619     | 334,494      |
| LPL Holdings, Inc.<br><i>Finance</i>   | Initial Tranche B Term Loan —<br>4.0% Cash, Due 3/19              | 1,985,000        | 1,975,000   | 2,007,331    |
| Mackinaw Power Holdings, LLC<br><i>Utilities</i>   | Loan —<br>1.8% Cash, Due 6/15                                     | 1,619,048        | 1,560,000   | 1,612,976    |
| MCC Iowa LLC (Mediacom Broadband Group)<br><i>Broadcasting and Entertainment</i>                     | Tranche D-1 Term Loan —<br>2.0% Cash, Due 1/15                    | 971,576          | 933,930     | 968,341      |
| McJunkin Red Man Corporation<br><i>Machinery (Non-Agriculture, Non-Construction, Non-Electronic)</i> | Term Loan —<br>6.3% Cash, Due 11/19                               | 997,500          | 987,500     | 1,004,981    |
| MetroPCS Wireless, Inc.<br><i>Telecommunications</i>   | Tranche B-3 Term Loan —<br>4.0% Cash, Due 3/18                    | 1,960,058        | 1,950,158   | 1,968,114    |
| Michael Foods Group, Inc. (f/k/a M-Foods Holdings, Inc.)<br><i>Beverage, Food and Tobacco</i>        | Term B Facility —<br>4.3% Cash, Due 2/18                          | 351,453          | 357,170     | 354,015      |
| Michaels Stores, Inc.<br><i>Retail Stores</i>  | B-2 Term Loan —<br>4.8% Cash, Due 7/16                            | 979,129          | 981,273     | 989,601      |
| Michaels Stores, Inc.<br><i>Retail Stores</i>  | B-3 Term Loan —<br>4.8% Cash, Due 7/16                            | 1,653,327        | 1,611,787   | 1,671,009    |
| MMH Media Holdings Inc. (fka MMH Partners, L.P.) <sup>(3)</sup><br><i>Printing and Publishing</i>    | Loan —<br>4.5% PIK, Due 7/14                                      | 233,540          | 474         | —            |
| Munder Capital Management<br><i>Finance</i>  | Incremental Term Loan —<br>6.0% Cash, Due 3/15                    | 160,784          | 159,134     | 160,784      |
| National CineMedia, LLC<br><i>Leisure, Amusement, Motion Pictures, Entertainment</i>                 | Term Loan —<br>3.5% Cash, Due 11/19                               | 1,000,000        | 992,500     | 1,002,500    |
| NBTY, INC.<br><i>Personal and Non Durable Consumer Products (Mfg. Only)</i>                          | Term B-1 Loan —<br>4.3% Cash, Due 10/17                           | 430,714          | 430,714     | 435,693      |
| Neiman Marcus Group Inc., The<br><i>Retail Stores</i>  | Term Loan —<br>4.8% Cash, Due 5/18                                | 3,000,000        | 2,992,500   | 3,008,700    |
| Novelis, Inc.<br><i>Mining, Steel, Iron and Non-Precious Metals</i>                                  | Term Loan —<br>4.0% Cash, Due 3/17                                | 1,478,731        | 1,491,712   | 1,495,182    |
| NRG Energy, Inc.<br><i>Utilities</i>   | Term Loan —<br>4.0% Cash, Due 7/18                                | 985,000          | 982,513     | 997,253      |
| Nuveen Investments, Inc.<br><i>Finance</i>   | Extended First-Lien Term Loan —<br>5.8% Cash, Due 5/17            | 971,633          | 972,546     | 977,555      |
| Nuveen Investments, Inc.<br><i>Finance</i>   | Additional Extended First-Lien Term Loan —<br>5.8% Cash, Due 5/17 | 831,561          | 796,394     | 836,654      |
| OSI Restaurant Partners, LLC<br><i>Personal, Food and Miscellaneous Services</i>                     | Term Loan —<br>4.8% Cash, Due 10/19                               | 1,500,000        | 1,485,000   | 1,517,280    |

See accompanying notes to the financial statements.

**TABLE OF CONTENTS**

| <b>Portfolio Company/Principal Business</b>                     | <b>Investment Interest Rate<sup>(1)</sup>/Maturity</b> | <b>Principal</b> | <b>Cost</b> | <b>Value</b> |
|---|--|------------------|-------------|--------------|
| Oxbow Carbon LLC/Oxbow Calcining LLC                            | Tranche B-1 Term Loan —                                | \$ 522,173       | \$ 525,545  | \$ 523,282   |
| <i>Mining, Steel, Iron and Non-Precious Metals</i>              | 3.7% Cash, Due 5/16                                    |                  |             |              |
| Pantry, Inc., The   | Term Loan —  | 2,992,500        | 2,962,500   | 3,037,388    |
| <i>Grocery</i>  | 5.8% Cash, Due 8/19                                    |                  |             |              |
| Party City Holdings Inc.  | Term Loan —  | 498,750          | 493,750     | 505,216      |
| <i>Retail Stores</i>  | 5.8% Cash, Due 7/19                                    |                  |             |              |
| Penn National Gaming, Inc.                                      | Term B Facility —                                      | 1,196,978        | 1,196,978   | 1,202,496    |
| <i>Hotels, Motels, Inns, and Gaming</i>                         | 3.8% Cash, Due 7/18                                    |                  |             |              |
| PetCo Animal Supplies, Inc.                                     | New Loan —   | 3,449,798        | 3,449,798   | 3,481,226    |
| <i>Retail Stores</i>  | 4.5% Cash, Due 11/17                                   |                  |             |              |
| Petroleum GEO-Services ASA/PGS Finance, Inc.                    | Term Loan —  | 1,568,444        | 1,548,839   | 1,578,443    |
| <i>Oil and Gas</i>  | 2.0% Cash, Due 6/15                                    |                  |             |              |
| Pharmaceutical Product Development, Inc. (Jaguar Holdings, LLC) | Term Loan —  | 1,485,000        | 1,462,500   | 1,511,255    |
| <i>Healthcare, Education and Childcare</i>                      | 6.3% Cash, Due 12/18                                   |                  |             |              |
| Pinnacle Foods Finance LLC                                      | Extended Initial Term Loan —                           | 4,808,417        | 4,721,906   | 4,841,427    |
| <i>Beverage, Food and Tobacco</i>                               | 3.7% Cash, Due 10/16                                   |                  |             |              |
| Plains Exploration & Production Company                         | 7-Year Term Loan —                                     | 750,000          | 746,250     | 754,223      |
| <i>Oil and Gas</i>  | 4.0% Cash, Due 11/19                                   |                  |             |              |
| PQ Corporation (fka Niagara Acquisition, Inc.)                  | Term Loan B —  | 2,000,000        | 1,985,000   | 2,014,030    |
| <i>Chemicals, Plastics and Rubber</i>                           | 5.3% Cash, Due 5/17                                    |                  |             |              |
| Progressive Waste Solutions Ltd.                                | Term B Loan —  | 750,000          | 746,250     | 756,563      |
| <i>Ecological</i>   | 3.5% Cash, Due 10/19                                   |                  |             |              |
| QCE, LLC (Quiznos)  | Term Loan —  | 804,573          | 713,221     | 634,004      |
| <i>Personal, Food and Miscellaneous Services</i>                | 9.0% Cash, Due 1/17                                    |                  |             |              |
| R.H. Donnelley Inc.   | Loan —   | 551,081          | 426,761     | 379,695      |
| <i>Printing and Publishing</i>                                  | 9.0% Cash, Due 10/14                                   |                  |             |              |
| Regal Cinemas Corporation                                       | Term Loan —  | 490,000          | 490,000     | 493,151      |
| <i>Leisure, Amusement, Motion Pictures, Entertainment</i>       | 3.2% Cash, Due 8/17                                    |                  |             |              |
| Reynolds Group Holdings Inc.                                    | U.S. Term Loan —                                       | 2,149,613        | 2,149,613   | 2,177,568    |
| <i>Containers, Packaging and Glass</i>                          | 4.8% Cash, Due 9/18                                    |                  |             |              |
| RGIS Services, LLC  | Extended Initial Term Loan —                           | 2,027,202        | 1,953,687   | 2,042,406    |
| <i>Diversified/Conglomerate Service</i>                         | 4.6% Cash, Due 10/16                                   |                  |             |              |
| Roundy's Supermarkets, Inc.                                     | Tranche B Term Loan —                                  | 2,977,500        | 2,932,500   | 2,808,631    |
| <i>Grocery</i>  | 5.8% Cash, Due 2/19                                    |                  |             |              |
| Rovi Solutions Corporation/ Rovi Guides, Inc.                   | Tranche B-2 Loan —                                     | 496,250          | 493,750     | 495,940      |
| <i>Electronics</i>  | 4.0% Cash, Due 3/19                                    |                  |             |              |
| RPI Finance Trust   | 6.75 Year Term Loan (2012) —                           | 1,963,212        | 1,953,262   | 1,982,432    |
| <i>Healthcare, Education and Childcare</i>                      | 3.5% Cash, Due 5/18                                    |                  |             |              |
| Sabre Inc.  | Non-Extended Initial Term Loan —                       | 558,504          | 364,432     | 559,238      |
| <i>Leisure, Amusement, Motion Pictures, Entertainment</i>       | 2.2% Cash, Due 9/14                                    |                  |             |              |

See accompanying notes to the financial statements.

**TABLE OF CONTENTS**

| <b>Portfolio Company/Principal Business</b>   | <b>Investment Interest Rate<sup>(1)</sup>/Maturity</b>       | <b>Principal</b> | <b>Cost</b> | <b>Value</b> |
|---|--|------------------|-------------|--------------|
| SBA Senior Finance II LLC<br><i>Telecommunications</i>  | Term Loan —<br>3.8% Cash, Due 6/18                           | \$ 985,000       | \$ 982,513  | \$ 991,260   |
| SBA Senior Finance II LLC<br><i>Telecommunications</i>  | Incremental Tranche B<br>Term Loan —<br>3.8% Cash, Due 9/19  | 250,000          | 249,375     | 251,536      |
| Seaworld Parks & Entertainment, Inc.<br>(f/k/a SW Acquisitions<br>Co., Inc.)<br><i>Leisure, Amusement, Motion<br/>Pictures, Entertainment</i> | Term B Loan —<br>4.0% Cash, Due 8/17                         | 962,599          | 950,109     | 971,349      |
| Select Medical Corporation<br><i>Healthcare, Education and<br/>Childcare</i>  | Tranche B Term Loan —<br>5.5% Cash, Due 6/18                 | 4,925,000        | 4,875,250   | 4,958,244    |
| Seminole Tribe of Florida<br><i>Hotels, Motels, Inns, and Gaming</i>  | Term B-1 Delay Draw<br>Loan —<br>1.8% Cash, Due 3/14         | 445,020          | 435,640     | 446,967      |
| Seminole Tribe of Florida<br><i>Hotels, Motels, Inns, and Gaming</i>  | Term B-2 Delay Draw<br>Loan —<br>1.8% Cash, Due 3/14         | 1,607,287        | 1,573,435   | 1,614,319    |
| Seminole Tribe of Florida<br><i>Hotels, Motels, Inns, and Gaming</i>  | Term B-3 Delay Draw<br>Loan —<br>1.8% Cash, Due 3/14         | 582,996          | 566,126     | 585,547      |
| Sensata Technology BV/Sensata<br>Technology Finance<br>Company, LLC<br><i>Electronics</i>   | Term Loan —<br>3.8% Cash, Due 5/18                           | 1,970,000        | 1,955,075   | 1,983,544    |
| Serena Software, Inc.<br><i>Electronics</i>   | 2016 Term Loan<br>(Extended) —<br>4.2% Cash, Due 3/16        | 2,000,000        | 1,992,500   | 2,010,000    |
| Sinclair Television Group, Inc.<br><i>Broadcasting and Entertainment</i>  | New Tranche B Term<br>Loan —<br>4.0% Cash, Due 10/16         | 989,594          | 979,594     | 997,011      |
| Six Flags Theme Parks, Inc.<br><i>Leisure, Amusement, Motion<br/>Pictures, Entertainment</i>  | Tranche B Term Loan —<br>4.0% Cash, Due 12/18                | 1,692,406        | 1,713,031   | 1,702,526    |
| Solvest, Ltd. (Dole)<br><i>Farming and Agriculture</i>  | Tranche C-2 Term<br>Loan —<br>5.0% Cash, Due 7/18            | 616,922          | 612,071     | 618,656      |
| Sorenson Communications, Inc.<br><i>Electronics</i>   | Tranche C Term Loan —<br>6.0% Cash, Due 8/13                 | 4,246,700        | 4,051,840   | 4,179,687    |
| Spirit Aerosystems, Inc. (fka<br>Mid-Western Aircraft Systems, Inc<br>and Onex Wind Finance LP.)<br><i>Aerospace and Defense</i>              | Term B Loan —<br>3.8% Cash, Due 4/19                         | 2,481,250        | 2,468,750   | 2,501,410    |
| SRAM, LLC<br><i>Leisure, Amusement, Motion<br/>Pictures, Entertainment</i>  | Term Loan (First<br>Lien) —<br>4.8% Cash, Due 6/18           | 885,868          | 880,996     | 888,082      |
| SS&C Technologies, Inc., /Sunshine<br>Acquisition II, Inc.<br><i>Electronics</i>  | Funded Term B-1<br>Loan —<br>5.0% Cash, Due 6/19             | 827,276          | 818,214     | 840,202      |
| SS&C Technologies, Inc., /Sunshine<br>Acquisition II, Inc.<br><i>Electronics</i>  | Funded Term B-2<br>Loan —<br>5.0% Cash, Due 6/19             | 85,580           | 84,643      | 86,917       |
| Sun Products Corporation., The<br>(fka Huish Detergents Inc.)<br><i>Personal and Non Durable<br/>Consumer Products (Mfg. Only)</i>            | Tranche B Term Loan<br>(First Lien) —<br>2.2% Cash, Due 4/14 | 2,390,202        | 2,291,311   | 2,345,385    |

See accompanying notes to the financial statements.

**TABLE OF CONTENTS**

| <b>Portfolio Company/Principal Business</b>  | <b>Investment Interest Rate<sup>(1)</sup>/Maturity</b>         | <b>Principal</b> | <b>Cost</b> | <b>Value</b> |
|--|--|------------------|-------------|--------------|
| SunCoke Energy, Inc.<br><i>Mining, Steel, Iron and Non-Precious Metals</i>                                   | Tranche B Term Loan —<br>4.0% Cash, Due 7/18                   | \$ 246,868       | \$ 241,880  | \$ 247,485   |
| SunGard Data Systems Inc<br>(Solar Capital Corp.)<br><i>Electronics</i>                                      | Tranche C Term Loan —<br>4.0% Cash, Due 2/17                   | 2,720,982        | 2,662,533   | 2,740,519    |
| Telesat Canada<br><i>Telecommunications</i>  | U.S. Term B Loan —<br>4.3% Cash, Due 3/19                      | 995,000          | 990,000     | 1,004,701    |
| TPF Generation Holdings, LLC<br><i>Utilities</i>   | Synthetic LC Deposit<br>(First Lien) —<br>2.3% Cash, Due 12/13 | 193,223          | 184,748     | 193,706      |
| TransDigm Inc.<br><i>Aerospace and Defense</i>   | Tranche B-1 Term<br>Loan —<br>4.0% Cash, Due 2/17              | 1,964,925        | 1,964,925   | 1,979,219    |
| Trinseo Materials Operating S.C.A.<br>(fka Styron S.A.R.L.)<br><i>Chemicals, Plastics and Rubber</i>         | Term Loan —<br>8.0% Cash, Due 8/17                             | 1,756,662        | 1,589,631   | 1,717,418    |
| Tronox Pigments (Netherlands) B. V.<br><i>Chemicals, Plastics and Rubber</i>                                 | Closing Date Term<br>Loan —<br>4.3% Cash, Due 2/18             | 1,563,571        | 1,538,036   | 1,582,147    |
| Tronox Pigments (Netherlands) B. V.<br><i>Chemicals, Plastics and Rubber</i>                                 | Delayed Draw Term<br>Loan —<br>4.3% Cash, Due 2/18             | 426,429          | 419,464     | 431,495      |
| Tube City IMS Corporation<br><i>Mining, Steel, Iron and Non-Precious Metals</i>                              | Term Loan —<br>5.8% Cash, Due 3/19                             | 3,970,000        | 3,930,000   | 4,018,394    |
| TW Telecom Holdings Inc.<br>(fka Time Warner Telecom<br>Holdings Inc.)<br><i>Telecommunications</i>          | Term Loan B-2 —<br>3.5% Cash, Due 12/16                        | 2,426,572        | 2,433,721   | 2,444,262    |
| TWCC Holding Corp.<br><i>Broadcasting and Entertainment</i>  | Term Loan —<br>4.3% Cash, Due 2/17                             | 3,325,061        | 3,325,061   | 3,366,624    |
| United Air Lines, Inc.<br><i>Personal Transportation</i>   | Tranche B Loan —<br>2.3% Cash, Due 2/14                        | 2,445,033        | 2,435,726   | 2,447,588    |
| Univar Inc.<br><i>Chemicals, Plastics and Rubber</i>   | Term B Loan —<br>5.0% Cash, Due 6/17                           | 3,190,103        | 3,197,161   | 3,185,573    |
| Universal Health Services, Inc.<br><i>Healthcare, Education and<br/>Childcare</i>                            | Tranche B Term Loan<br>2011 —<br>3.8% Cash, Due 11/16          | 466,188          | 480,581     | 469,880      |
| Univision Communications Inc.<br><i>Broadcasting and Entertainment</i>                                       | Extended First-Lien Term<br>Loan —<br>4.5% Cash, Due 3/17      | 3,331,956        | 3,248,600   | 3,283,543    |
| Valleycrest Companies LLC<br>(VCC Holdco II Inc.)<br><i>Diversified/Conglomerate Service</i>                 | Tranche A Extended Term<br>Loan —<br>8.0% Cash, Due 10/16      | 1,797,220        | 1,760,625   | 1,792,727    |
| Vantiv, LLC (fka Fifth Third<br>Processing Solutions, LLC)<br><i>Electronics</i>                             | Tranche B Term Loan —<br>3.8% Cash, Due 3/19                   | 992,500          | 987,500     | 994,361      |
| Vertafore, Inc.<br><i>Electronics</i>  | Term Loan (First<br>Lien) —<br>5.3% Cash, Due 7/16             | 980,009          | 980,009     | 990,221      |
| Walter Energy, Inc. (f/k/a Walter<br>Industries, Inc.)<br><i>Mining, Steel, Iron and Non-Precious Metals</i> | B Term Loan —<br>5.8% Cash, Due 4/18                           | 2,499,441        | 2,480,121   | 2,519,749    |
| Warner Chilcott Company, LLC<br><i>Healthcare, Education and<br/>Childcare</i>                               | Term B-2 Loan —<br>4.3% Cash, Due 3/18                         | 191,353          | 191,353     | 193,367      |

See accompanying notes to the financial statements.



**TABLE OF CONTENTS**

| Portfolio Company/Principal Business   | Investment Interest Rate <sup>(1)</sup> /Maturity    | Principal            | Cost                 | Value                |
|--|--|----------------------|----------------------|----------------------|
| Warner Chilcott Corporation<br><i>Healthcare, Education and Childcare</i>                        | Term B-1 Loan —<br>4.3% Cash, Due 3/18               | \$ 382,706           | \$ 382,706           | \$ 386,734           |
| Warner Chilcott Corporation<br><i>Healthcare, Education and Childcare</i>                        | Additional Term B-1<br>Loan —<br>4.3% Cash, Due 3/18 | 145,341              | 145,341              | 146,870              |
| WC Luxco S.A.R.L.<br>(Warner Chilcott)<br><i>Healthcare, Education and Childcare</i>             | Term B-3 Loan —<br>4.3% Cash, Due 3/18               | 263,110              | 263,110              | 265,879              |
| Weight Watchers International, Inc.<br><i>Beverage, Food and Tobacco</i>                         | Term F Loan —<br>4.0% Cash, Due 3/19                 | 992,500              | 982,500              | 1,001,517            |
| Wendy's International, Inc<br><i>Personal, Food and Miscellaneous Services</i>                   | Term Loan —<br>4.8% Cash, Due 5/19                   | 1,995,000            | 1,975,000            | 2,019,938            |
| WESCO Distribution, Inc.<br><i>Machinery (Non-Agriculture, Non-Construction, Non-Electronic)</i> | Tranche B-1 Loan —<br>4.5% Cash, Due 12/19           | 1,000,000            | 990,000              | 1,007,085            |
| West Corporation<br><i>Diversified/Conglomerate Service</i>                                      | Term B-4 Loan —<br>5.5% Cash, Due 7/16               | 1,529,677            | 1,537,167            | 1,554,855            |
| West Corporation<br><i>Diversified/Conglomerate Service</i>                                      | Term B-5 Loan —<br>5.5% Cash, Due 7/16               | 537,653              | 541,605              | 546,503              |
| WireCo WorldGroup Inc.<br><i>Machinery (Non-Agriculture, Non-Construction, Non-Electronic)</i>   | Term Loan —<br>6.0% Cash, Due 2/17                   | 1,995,000            | 1,975,000            | 2,039,888            |
| WMG Acquisitions Corp.<br><i>Leisure, Amusement, Motion Pictures, Entertainment</i>              | Initial Term Loan —<br>5.3% Cash, Due 11/18          | 500,000              | 495,000              | 507,033              |
| Wolverine World Wide, Inc.<br><i>Textiles and Leather</i>  | Tranche B Term Loan —<br>4.0% Cash, Due 7/19         | 694,687              | 687,187              | 701,200              |
| Yankee Candle Company, Inc., The<br><i>Retail Stores</i>   | Initial Term Loan —<br>5.3% Cash, Due 4/19           | 3,610,345            | 3,570,345            | 3,653,795            |
| <b>Total Investment in Debt Securities</b>   |  | <u>\$292,826,736</u> | <u>\$287,576,751</u> | <u>\$291,720,614</u> |

**Equity Securities Portfolio**

| Portfolio Company/Principal Business   | Equity Investment          | Shares | Cost        | Value               |
|--|----------------------------|--------|-------------|---------------------|
| MMH Media Holdings Inc.<br>(fka MMH Partners, L.P.) <sup>(2)</sup><br><i>Healthcare, Education and Childcare</i>     | Common Stock               | 5,120  | \$ —        | \$ —                |
| International Architectural Products, Inc. <sup>(2)</sup><br><i>Mining, Steel, Iron and Non-Precious Metals</i>      | Common Stock               | 823    | —           | 329                 |
| Metro-Goldwyn-Mayer Inc. <sup>(2)</sup><br><i>Leisure, Amusement, Motion Pictures, Entertainment</i>                 | Class A<br>Common<br>Stock | 53,069 | —           | 2,023,256           |
| Caribe Media Inc. (fka Caribe Information Investments Incorporated) <sup>(2)</sup><br><i>Printing and Publishing</i> | Common Stock               | 877    | —           | 337,551             |
| <b>Total Investment in Equity Securities</b>   |                            |        | <u>\$ —</u> | <u>\$ 2,361,136</u> |

See accompanying notes to the financial statements.

[TABLE OF CONTENTS](#)

| <b>CLO Securities Portfolio</b>                  |  |                             |                             |                             |
|--|--|-----------------------------|-----------------------------|-----------------------------|
| <b>Portfolio Company</b>                         | <b>CLO Investment</b>                  | <b>Principal</b>            | <b>Cost</b>                 | <b>Value</b>                |
| APID 2007-5A <sup>(1)</sup><br>CLO Equity        | Floating – 04/2021 –<br>D-03761XAG5    | \$ 1,000,000                | \$ 655,266                  | \$ 805,881                  |
| HLCNL 2007-2A <sup>(1)</sup><br>CLO Equity       | Floating – 04/2021 –<br>D-40537AAA3    | 3,000,000                   | 1,973,011                   | 2,443,465                   |
| MACCL 2007-1A <sup>(1)</sup><br>CLO Equity       | Floating – 07/2023 –<br>B1L-55265AAL5  | 2,000,000                   | 1,374,001                   | 1,590,684                   |
| MDPK 2007-4A <sup>(1)</sup><br>CLO Equity        | Floating – 03/2021 –<br>D-55817UAF7    | 2,000,000                   | 1,329,842                   | 1,666,354                   |
| NAVIG 2007-2A <sup>(1)</sup><br>CLO Equity       | Floating – 04/2021 –<br>D-63937HAD0    | 3,000,000                   | 2,062,998                   | 2,464,196                   |
| TRAL 2007-1A <sup>(1)</sup><br>CLO Equity        | Floating – 04/2022 –<br>C-89288BAG6    | 3,000,000                   | 2,023,956                   | 2,396,299                   |
| TRAL 2007-1A <sup>(1)</sup><br>CLO Equity        | Floating – 04/2022 –<br>D-89288AAA1    | 1,000,000                   | 666,854                     | 830,523                     |
| ROSED I-A <sup>(1)</sup><br>CLO Equity           | Floating – 07/2021 –<br>B-77732WAE2    | 2,000,000                   | 1,553,529                   | 1,807,738                   |
| GALXY 2006-6X <sup>(1)</sup><br>CLO Equity       | Floating – 06/2018 –<br>B-USG25803AC46 | 1,500,000                   | 1,241,003                   | 1,398,266                   |
| GOLDK 2007-2A <sup>(1)</sup><br>CLO Equity       | Floating – 04/2019 –<br>B-381096AB2    | 1,000,000                   | 812,174                     | 917,623                     |
| <b>Total Investment in CLO Equity Securities</b> |  | <b>\$ 19,500,000</b>        | <b>\$ 13,692,634</b>        | <b>\$ 16,321,029</b>        |
| <b>Total Investments</b>                         |  | <b><u>\$312,326,736</u></b> | <b><u>\$301,269,385</u></b> | <b><u>\$310,402,779</u></b> |

(1) Investment in a Collateralized Loan Obligation Fund.

(2) Equity investment in common stock.

(3) Loan on non-accrual status.

(4) Buildings and real estate relate to real estate ownership, builders, managers and developers and excludes mortgage debt investments and mortgage lenders or originators.

See accompanying notes to the financial statements.

**KATONAH 2007-I CLO LTD.**

**NOTES TO FINANCIAL STATEMENTS**

**1. ORGANIZATION**

Katonah 2007-I CLO LTD. (the “Fund”) is an exempted company incorporated in November 15, 2006 with limited liability under the laws of the Cayman Islands for the sole purpose of investing in broadly syndicated loans, high-yield bonds and other credit instruments. The Fund is what is commonly known as a collateralized loan obligation fund (“CLO Fund”).

A CLO Fund generally refers to a special purpose vehicle that owns a portfolio of investments and issues various tranches of debt and subordinated note securities to finance the purchase of those investments. Investments purchased by a CLO Fund are governed by extensive investment guidelines, including limits on exposure to any single industry or issuer and limits on the ratings of the CLO Fund’s assets. A CLO Fund has a defined investment period during which it is allowed to make investments or reinvest capital as it becomes available.

A CLO Fund typically issues multiple tranches of debt and subordinated note securities with varying ratings and levels of subordination to finance the purchase of their underlying investments. Interest and principal payments (net of designated CLO Fund expenses) from the CLO Fund are paid to each issued security in accordance with an agreed upon priority of payments, commonly referred to as the “waterfall.” The most senior notes, generally rated AAA/Aaa, commonly represent the majority of the total liabilities of the CLO Fund. AAA/Aaa notes are issued at a specified spread over LIBOR and normally have the first claim on the earnings on the CLO Fund’s investments after payment of certain fees and expenses. Lower subordinated “mezzanine” tranches of rated notes generally have ratings ranging from AA/Aa to BB/Ba and are usually issued at a specified spread over LIBOR with higher spreads paid on the tranches with lower ratings. Each tranche is typically only entitled to a share of the earnings on the CLO Fund’s investments if the required interest and principal payments have been made on the more senior tranches in the waterfall. The most junior tranche can take the form of either subordinated notes or preferred shares. The subordinated notes or preferred shares generally do not have a stated coupon but are entitled to residual cash flows from the CLO Fund’s investments after all of the other tranches of notes and certain other fees and expenses are paid.

On January 23, 2008, the Fund issued \$323.9 million of notes or debt securities, consisting of the Class A-1L Floating Rate Notes, the Class A-2L Floating Rate Notes, the Class A-3L Floating Rate Notes, the Class B-1L Floating Rate Notes, the Class B-2L Floating Rate Notes (the “Class B-2L Notes”) and the preferred shares. The notes were issued pursuant to an indenture, dated January 23, 2008 (the “Indenture”), with U.S. Bank National Association servicing as the trustee thereunder. KCAP Financial, Inc. (“KCAP Financial”) owns all of the preferred shares and Class B-2L Notes of Katonah 2007-I CLO LTD. The Fund’s defined investment period ends on April 22, 2014. Following the defined investment period, proceeds from principal payments in the investment portfolio of the Fund will be used to pay down its outstanding notes, starting with Class A notes.

Pursuant to a collateral management agreement (the “Collateral Management Agreement”), Katonah Debt Advisors, L.L.C. (the “Manager”), which is a wholly-owned portfolio company of KCAP Financial, provides investment management services to the Fund, and makes day-to-day investment decisions concerning the assets of the Fund. The Manager also performs certain administrative services on behalf of the Fund under the Collateral Management Agreement. The Manager is a registered investment adviser under the Investment Advisers Act of 1940.

KATONAH 2007-I CLO LTD.

NOTES TO FINANCIAL STATEMENTS

2. SIGNIFICANT ACCOUNTING POLICIES

**Basis of Accounting**

The financial statements of the Fund have been prepared in accordance with U.S. generally accepted accounting principles (“U.S. GAAP”). In the opinion of the Manager’s management, the financial statements of the Fund reflect all adjustments, consisting of normal recurring accruals, which are necessary for the fair presentation of the financial condition and results of operations for the periods presented. Furthermore, the preparation of the financial statements requires management to make significant estimates and assumptions including the fair value of investments that do not have a readily available market value. Actual results could differ from those estimates, and the differences could be material.

All of the investments held and notes issued by the Fund are presented at fair value on the Fund’s Statement of Net Assets.

*Fair Value Option.* The fund has elected the fair value option under ASC Topic 825-10-25 to measure its assets and liabilities and to achieve operational simplification.

*Investments of the Fund at Fair Value.* Investment transactions are recorded on the applicable trade date. Realized gains or losses are determined using the specific identification method. Investments held by the Fund are stated at fair value. ASC 820-10, Fair Value Measurements and Disclosures (“ASC 820-10”), requires among other things, disclosures about assets and liabilities that are measured and reported at fair value.

*Hierarchy of Fair Value Inputs.* The provisions of ASC 820-10 establish a hierarchy that prioritizes inputs to valuation techniques used to measure fair value and require companies to disclose the fair value of their financial instruments according to the fair value hierarchy (i.e., Level 1, 2 and 3 inputs, as defined). The fair value hierarchy gives the highest priority to quoted prices (unadjusted) in active markets for identical assets or liabilities and the lowest priority to unobservable inputs. Additionally, companies are required to provide additional disclosure regarding instruments in the Level 3 category (which have inputs to the valuation techniques that are unobservable and require significant management judgment), including a reconciliation of the beginning and ending balances separately for each major category of assets and liabilities.

Assets and liabilities measured and reported at fair value are classified and disclosed in one of the following categories:

Level 1 Inputs:

Quoted prices (unadjusted) in active markets for identical assets or liabilities at the reporting date.

- Level 1 assets may include listed mutual funds (including those accounted for under the equity method of accounting as these mutual funds are investment companies, that have publicly available net asset values which in accordance with GAAP are calculated under fair value measures and are equal to the earnings of such funds), ETFs, equities and certain derivatives.

Level 2 Inputs:

Quoted prices for similar assets or liabilities in active markets; quoted prices for identical or similar assets or liabilities that are not active; quotes from pricing services or brokers, for which the Manager can determine that orderly transactions took place at the quoted price or that the inputs used to arrive at the price were observable; and inputs other than quoted prices that are observable, such as models or other valuation methodologies.

- Level 2 assets in this category may include debt securities, bank loans, short-term floating rate notes and asset-backed securities, restricted public securities valued at a discount, as well as over the counter derivatives, including interest and inflation rate swaps and foreign currency exchange contracts that have inputs to the valuations that generally can be corroborated by observable market data.

KATONAH 2007-I CLO LTD.

NOTES TO FINANCIAL STATEMENTS

2. SIGNIFICANT ACCOUNTING POLICIES – (continued)

Level 3 Inputs:

Unobservable inputs for the valuation of the asset or liability, which may include non-binding broker quotes. Level 3 assets include investments for which there is little, if any, market activity. These inputs require significant management judgment or estimation.

- Level 3 assets in this category may include general and limited partnership interests in private equity funds, funds of private equity funds, real estate funds, hedge funds, and funds of hedge funds, direct private equity investments held within consolidated funds, bank loans, bonds issued by CLO Funds and certain held for sale real estate disposal assets.
- Level 3 liabilities included in this category include borrowings of consolidated collateralized loan obligations valued based upon non-binding broker quotes or discounted cash flow model based on a discount margin calculation.

Significance of Inputs:

The Manager's assessment of the significance of a particular input to the fair value measurement in its entirety requires judgment and considers factors specific to the financial instrument.

*Valuation of Portfolio Investments.* Debt and equity securities for which market quotations are readily available are generally valued at such market quotations. Debt and equity securities that are not publicly traded or whose market price is not readily available are valued based on detailed analyses prepared by management, and, in certain circumstances, may utilize third parties with valuation expertise. The Manager follows the provisions of ASC 820-10 with respect to preparing the Fund's financial statements. This standard defines fair value, establishes a framework for measuring fair value, and expands disclosures about assets and liabilities measured at fair value. ASC 820-10 defines "fair value" as the price that would be received to sell an asset or paid to transfer a liability in an orderly transaction between market participants at the measurement date. Subsequent to the adoption of ASC 820-10, the FASB has issued various staff positions clarifying the initial standard as noted below.

In January 2010, the FASB issued guidance that clarifies and requires new disclosures about fair value measurements. The clarifications and requirement to disclose the amounts and reasons for significant transfers between Level 1 and Level 2, as well as significant transfers in and out of Level 3 of the fair value hierarchy, were adopted by the Fund in 2010.

*Fair Value Measurements and Disclosures* requires the disclosure of the inputs and valuation techniques used to measure fair value and a discussion of changes in valuation techniques and related inputs, if any, during the period.

The Manager's valuation methodology and procedures for investments held by the Fund are generally as follows:

Debt Securities:

1. For any asset which is also held by KCAP Financial on the applicable date, the KCAP Financial fair value mark as of such applicable date is used.
2. Fair value for all assets which a Fund has committed to purchase but yet to settle will be the most recent mark produced by Markit (or other third party pricing service, as may be available). If the asset has not received a mark from Markit, the purchase price is deemed to be the fair value.
3. For performing loan and bond assets, the fair value is determined in accordance with the following procedure. First, if the asset was marked by Markit (or other third party pricing service, as may be available) within one month of applicable date, then the most recent Markit mark will be the fair value. Next, if the most recent Markit mark is aged beyond one month but less than one year, then

**KATONAH 2007-I CLO LTD.**

**NOTES TO FINANCIAL STATEMENTS**

**2. SIGNIFICANT ACCOUNTING POLICIES – (continued)**

the fair value will be the lower of the most recent Markit mark and the average price on the applicable rating bucket on the CSFB Loan Index produced on the date closest to the applicable date. Lastly, if the asset has not received a Markit mark within the last year, the fair value will be produced by haircutting (in percentage terms) the mark on the applicable rating bucket of the CSFB Loan Index produced on the date closest to the applicable date by said CSFB Loan Index value.

4. For loan and bond assets in payment default, the fair value is determined in accordance with the following procedure. First, if the asset was marked by Markit (or other third party pricing service, as may be available) within one month of applicable date, then the most recent Markit mark will be the fair value. Next, if the most recent Markit mark is aged beyond one month but less than one year, then the fair value will be the lower of most recent Markit mark and the average price on the Distressed/Defaulted bucket of the CSFB Distressed Loan Index produced on the date closest to the applicable date. Lastly, if the asset has not received a Markit mark within the last year, the fair value will be deemed to be zero.

For Equity Securities:

1. For equity assets the fair value is determined in accordance with the following procedure. First, if the asset is a publicly-traded equity, the fair value will be based upon the closing price per share as of the applicable date. Next, if the asset was marked by Markit (or other third party pricing service, as may be available) within one month of the applicable date, then the Fair value will be based on the most recent Markit price per share. Lastly, if the asset was most recently marked by Markit is aged beyond one month, or has never been marked by Markit, the fair value will be deemed to be zero.

CLO Equity Securities:

1. For any asset which is also held by KCAP Financial on the applicable date, the KCAP Financial fair value mark as of such applicable date is used.
2. Fair value for all assets which a Fund has committed to purchase but yet to settle will be deemed to be the purchase price.
3. For performing assets, a Present Value is determined in accordance with the following procedure. First, the Manager amalgamates Discount Margin (DM) data from the most recent reports published by the CLO Research and Secondary Trading desks of sell side broker dealers. The DM data is averaged across each original rating bucket of the CLO capital structure. For each asset, future cash flows are produced based upon the three month LIBO rate as of the applicable date and the contractually mandated spread each asset is required to pay in a no-loss scenario. The present value of the future cash flows is then calculated by using a discount rate equal to the applicable DM for the asset's original rating bucket plus the three month LIBO rate as of the applicable date.
4. Next, the Manager inquires with the sell-side institution from which it purchased each assets to provide indicative pricing as if the applicable date. The fair value is determined by an equal weight average of the Present Value determined from the cash flow model and the indicative price provided by the sell side broker dealer from which the asset was purchased. In the event there is no indicative price produced by a sell side broker dealer, then the Fair Value will be the Present Value determined from the cash flow model.
5. If the bond is a non-performing bond, it will be necessary to use a more detailed cash flow model. Such a model may be one that is commercially available (e.g. Intex) or one that is a spreadsheet-based CLO cash flow model which has been set up to replicate the deal in question is used with specific prepayment, default, and severity inputs as appropriate to the bond in question.

KATONAH 2007-I CLO LTD.

NOTES TO FINANCIAL STATEMENTS

2. SIGNIFICANT ACCOUNTING POLICIES – (continued)

*Debt Securities.* Most of the Fund's investment portfolio is composed of broadly syndicated debt securities for which an independent pricing service quote is available. To the extent that the investments are exchange traded and are priced or have sufficient price indications from normal course trading at or around the valuation date (financial reporting date), such pricing will determine fair value. Pricing service marks from third party pricing services may be used as an indication of fair value, depending on the volume and reliability of the marks, sufficient and reasonable correlation of bid and ask quotes, and, most importantly, the level of actual trading activity.

*CLO Fund Securities.* The Fund may selectively invest in securities issued by CLO Funds managed by other asset management companies. For bond rated tranches of CLO Funds (those above the junior class) without transactions to support a fair value for the specific CLO Fund and tranche, fair value is based on discounting estimated bond payments at current market yields, which may reflect the adjusted yield on the leveraged loan index for similarly rated tranches, as well as prices for similar tranches for other CLO Funds and also other factors such as the default and recovery rates of underlying assets in the CLO Fund, as may be applicable. Such model assumptions may vary and incorporate adjustments for risk premiums and CLO Fund specific attributes. Such adjustments require judgment and may be material to the calculation of fair value.

*Cash.* Cash is defined as demand deposits. The Fund holds its cash with financial institutions and, at times, cash held in checking accounts may exceed the Federal Deposit Insurance Corporation insured limit.

*Debt at Fair Value.* The Fund has issued rated and unrated bonds to finance its operations. Debt is presented at fair value.

*Equity Securities.* From time to time, the Fund may receive equity securities that are received in exchange with a default or restructuring of Collateral Obligations.

*Interest Income.* Interest income is recorded on the accrual basis on interest-bearing assets. The Fund generally places a loan or security on non-accrual status and ceases recognizing cash interest income on such loan or security when a loan or security becomes 90 days or more past due or if Manager otherwise does not expect the debtor to be able to service its debt obligations. Non-accrual loans represented 0.06% of investments at fair value as of December 31, 2012. The aggregate unpaid principal value of loans past due as of December 31, 2012 was approximately \$486,000 and the difference between fair value and the unpaid principal balance was approximately \$300,000.

*Management Fees.* The Fund is externally managed by the Manager pursuant to the Collateral Management Agreement. As compensation for the performance of its obligations under the Collateral Management Agreement, the Manager is entitled to receive from the Fund a senior collateral management fee (the "Senior Collateral Management Fee"), a subordinated collateral management fee (the "Subordinated Collateral Management Fee") and an incentive collateral management fee (the "Incentive Collateral Management Fee"). The Senior Collateral Management Fee is payable in arrears quarterly (subject to availability of funds and to the satisfaction of payment obligations on the debt obligations of the Fund (the "Priority of Payments") in an amount equal to 0.10% per annum of the aggregate principal amount of the Fund's investments. The Subordinated Collateral Management Fee is payable in arrears quarterly (subject to availability of funds and to the Priority of Payments) in an amount equal to 0.15% per annum of the aggregate principal amount of the Fund's investments. The Incentive Collateral Management Fee equals 20% of the amount of interest and principal payments remaining available for distribution to the holders of the Fund's preferred shares under the Priority of Payments at which the Incentive Collateral Management Fee may be paid.

*Interest Expenses.* The Fund has issued rated and unrated bonds to finance its operations. Interest on debt is calculated by the third party trustee of the Fund. Interest is accrued and generally paid quarterly.

KATONAH 2007-I CLO LTD.

NOTES TO FINANCIAL STATEMENTS

**2. SIGNIFICANT ACCOUNTING POLICIES – (continued)**

*Trustee Fees.* The Fund has a third party trustee that is the custodian for all investments of the Fund and receives and disburses all cash in accordance to the trustee and custodial agreements. Trustee fees are accrued and paid quarterly by the Fund.

*Income Taxes.* The Fund is not subject to net income taxation in the United States or the Cayman Islands. Accordingly, no provision for income taxes has been made in the accompanying financial statements.

**Accounting Policies Adopted in the Year Ended December 31, 2012**

*Improved Disclosures Regarding Fair Value Measurements.*

In May 2011, the FASB issued FASB Accounting Standards Update (“ASU”) 2011-04, Fair Value Measurement (Topic 820): Amendments to Achieve Common Fair Value Measurement and Disclosure Requirements in GAAP and IFRS. The amendments in this ASU generally represent clarifications of Topic 820, but also include some instances where a particular principle or requirement for measuring fair value or disclosing information about fair value measurements has changed. This ASU results in common principles and requirements for measuring fair value and for disclosing information about fair value measurements in accordance with GAAP and IFRS. The amendments in this ASU are to be applied prospectively and are effective during interim and annual periods beginning after December 15, 2011. Management currently believes that the adoption of this ASU will not have a material impact on the Fund’s net assets, operating results or cash flows.

**3. FAIR VALUE MEASUREMENTS**

*Investments*

The investments held by the Fund are primarily invested in senior secured bank loans (typically syndicated by banks), bonds, and equity securities. Bank loan investments, which comprise the majority of the Fund’s portfolio, are senior secured corporate loans from a variety of industries, including but not limited to the aerospace and defense, broadcasting, technology, utilities, household products, healthcare, oil and gas, and finance industries. The investments mature at various dates between 2013 and 2023, pay interest at Libor or Prime plus a spread of up to 8.5%, and typically range in credit rating categories from BBB down to unrated. At December 31, 2012, less than 0.06% of the Fund’s assets are in default as of December 31, 2012. The Fund’s investments are valued based on price quotations provided by an independent third-party pricing source which are indicative of traded prices and/or dealer price quotations. In the event that a third-party pricing source is unable to price an investment, other relevant factors, data and information are considered, including: i) information relating to the market for the investment, including price quotations for and trading in the investment and interest in similar investments and the market environment and investor attitudes towards the investment and interests in similar investments; ii) the characteristics of and fundamental analytical data relating to the investment, including the cost, size, current interest rate, period until next interest rate reset, maturity and base lending rate, the terms and conditions of the loan and any related agreements, and the position of the loan in the issuer’s debt structure; iii) the nature, adequacy and value of the senior secured corporate loan’s collateral, including the CLO’s rights, remedies and interests with respect to the collateral; iv) the creditworthiness of the borrower, based on an evaluation of its financial condition, financial statements and information about the business, cash flows, capital structure and future prospects; v) the reputation and financial condition of the agent and any intermediate participants in the senior secured corporate loan; and vi) general economic and market conditions affecting the fair value of the senior secured corporate loan.

*Debt*

The debt issued by the Fund has a stated maturity date of April 23, 2022. The Fund’s debt was issued in various tranches with different risk profiles and ratings. The interest rates are variable rates based on Libor plus a pre-defined spread, which varies from 0.85% for the more senior tranches to 5% for the more subordinated tranches. The debt issued by the Fund is recorded at fair value using an income approach, driven



**KATONAH 2007-I CLO LTD.**

**NOTES TO FINANCIAL STATEMENTS**

**3. FAIR VALUE MEASUREMENTS – (continued)**

by cash flows expected to be received from the portfolio collateral assets. Fair value is determined using current information, notably market yields and projected cash flows of collateral assets based on forecasted default and recovery rates that a market participant would use in determining the current fair value of the liabilities, taking into account the overall credit quality of the issuers and the Manager’s past experience in managing similar securities. Market yields, default rates and recovery rates used in the Manager’s estimate of fair value vary based on the nature of the investments in the underlying collateral pools. In periods of rising market yields, default rates and lower debt recovery rates, the fair value, and therefore the carrying value, of the liabilities may be adversely affected. Once the undiscounted cash flows of the collateral assets have been determined, the Manager applies appropriate discount rates that a market participant would use to determine the discounted cash flow valuation of the notes.

The carrying value of investments held and debt issued by the Fund is also their fair value. The following table presents the fair value hierarchy levels of investments held and debt issued by the Fund, which are measured at fair value as of December 31, 2012:

| (\$ in millions) | December 31, 2012 |  |   |  |
|------------------|-------------------|--|---|--|
|                  | Fair Value        | Quoted Prices<br>in Active<br>Markets for<br>Identical Assets<br>(Level 1) | Significant<br>Other<br>Observable<br>Inputs<br>(Level 2) | Significant<br>Unobservable<br>Inputs<br>(Level 3) |
| Assets:          |                   |  |   |  |
| Investments      |                   | —  | —   | 310,402,779  |
| Liabilities:     |                   |  |   |  |
| Debt             |                   | —  | —   | 310,470,318  |

The following table shows a reconciliation of the beginning and ending fair value measurements for Level 3 assets using significant unobservable inputs:

|  | For the<br>year ended<br>December 31, 2012 |
|--|--|
| Beginning balance  | \$ 295,366,900                             |
| Transfers to Level 3   | —  |
| Transfers from Level 3   | —  |
| Purchase of investments  | 99,934,361                                 |
| Proceeds from sale and redemption of investments   | (101,592,892)                              |
| Net realized gains/(losses)  | 1,868,324                                  |
| Net Change in unrealized gains/(losses)  | 14,496,077                                 |
| Ending balance   | 310,402,779                                |
| Changes in unrealized appreciation (depreciation) included in earnings related to investments still held at reporting date | \$ 12,041,723                              |

**KATONAH 2007-I CLO LTD.**

**NOTES TO FINANCIAL STATEMENTS**

**3. FAIR VALUE MEASUREMENTS – (continued)**

As of December 31, 2012, the Manager’s Level 3 portfolio investments had the following valuation techniques and significant inputs:

| <u>Type</u>         | <u>Fair Value</u> | <u>Valuation Technique</u> | <u>Unobservable Inputs</u>           | <u>Range of Inputs</u> |
|---------------------|-------------------|----------------------------|--------------------------------------|------------------------|
| Debt Securities     | \$ 37,976,409     | Market Comparables         | Market Yield (%)                     | 5.4% - 21.8 %          |
|                     | \$253,744,207     | Market Quote               | EBITDA Multiples (x)                 | 3.7x - 8.8x            |
|                     |                   |                            | Weighted Average Cost of Capital (%) | 10.7% - 12.0%          |
|                     |                   |                            | Third-Party Bid-Ask Mid              | 45 - 116               |
| Equity Securities   | \$ 337,880        | Market Comparables         | Average EBITDA Multiple (x)          | 3.7x - 7.1x            |
|                     |                   |                            | Weighted Avg Cost of Capital (%)     | 9.6% - 14.8 %          |
|                     | \$ 2,023,256      | Market Quote               | Third-Party Bid                      | 38.125                 |
| CLO Fund Securities | \$ 16,321,028     | Discounted Cash Flow       | Discount Rate                        | 2.36% - 7.52%          |

The following table shows a reconciliation of the beginning and ending fair value measurements for Level 3 liabilities using significant unobservable inputs:

|  | <u>For the year ended<br/>December 31, 2012</u> |
|--|---|
| Beginning balance  | \$ 281,012,951                                  |
| Prepayments, amortization, net   | —   |
| Unrealized appreciation/(depreciation)   | 29,457,367                                      |
| Ending balance   | <u>310,470,318</u>                              |
| Changes in unrealized appreciation (depreciation) included in earnings related to liabilities still held at reporting date | \$ 29,457,367                                   |

As of December 31, 2012, the Manager’s Level 3 liabilities had the following valuation technique and significant inputs:

| <u>Asset Type</u> | <u>Fair Value</u> | <u>Valuation Technique</u> | <u>Unobservable Inputs</u> | <u>Range of Inputs</u> |
|-------------------|-------------------|----------------------------|----------------------------|------------------------|
| CLO Debt          | \$310,470,318     | Discounted Cash Flow       | Discount Rate              | 1.6% - 7.52%           |

Transfers between levels, if any, are recognized at the beginning of the quarter in which the transfers occur. ASC 820-10 specifies a hierarchy of valuation techniques based on whether the inputs to those valuation techniques are observable or unobservable. In accordance with ASC 820-10, these inputs are summarized in the three broad levels listed below.

- Level 1 — Valuations based on quoted prices in active markets for identical assets or liabilities that the Fund has the ability to access.
- Level 2 — Valuations based on quoted prices in markets that are not active or for which all significant inputs are observable, either directly or indirectly.
- Level 3 — Valuations based on inputs that are unobservable and significant to the overall fair value measurement.

The Fund’s debt is presented at fair value with the difference between principal and fair value recorded as unrealized gain/loss. The par amount of the Fund’s debt is approximately \$324 million as of December 31, 2012.

**KATONAH 2007-I CLO LTD.****NOTES TO FINANCIAL STATEMENTS****3. FAIR VALUE MEASUREMENTS – (continued)**

The Manager has determined that, although the junior tranches have certain characteristics of equity, they should be accounted for and disclosed as debt on the Fund's Statement of Net Assets, as the preferred shares have a stated maturity indicating a date for which they are mandatorily redeemable. The preference shares are also classified as debt, as they are mandatorily redeemable upon liquidation or termination of the Fund.

**4. INCOME TAXES**

Under the current laws, the Fund is not subject to net income taxation in the United States or the Cayman Islands. Accordingly, no provision for income taxes has been made in the accompanying financial statements.

Pursuant to ASC Topic 740, *Accounting for Uncertainty in Income Taxes*, the Fund adopted the provisions of Financial Accounting Standards Board ("FASB") relating to accounting for uncertainty in income taxes which clarifies the accounting for income taxes by prescribing the minimum recognition threshold a tax position must meet before being recognized in the financial statements and applies to all open tax years as of the effective date. As of December 31, 2012, there was no impact to the financial statements as a result of the Fund's accounting for uncertainty in income taxes. The Fund does not have any unrecognized tax benefits or liabilities for the year ended December 31, 2012. Also, the Fund recognizes interest and, if applicable, penalties for any uncertain tax positions, as a component of income tax expense. No interest or penalty expense was recorded by the Fund for the year ended December 31, 2012.

**5. CLO DEBT**

On January 23, 2008, the Fund issued \$323.9 million of notes or debt securities, consisting of the Class A-1L Floating Rate Notes, the Class A-2L Floating Rate Notes, the Class A-3L Floating Rate Notes, the Class B-1L Floating Rate Notes, the Class B-2L Floating Rate Notes and the preferred shares. The notes were issued pursuant to the Indenture.

The table below sets forth certain information for each outstanding class of debt securities issued pursuant to the Indenture.

| <b>Title of Debt Security</b>  | <b>Principal Amount</b> | <b>Amount Outstanding</b> | <b>Interest Rate</b> | <b>Maturity</b> | <b>Fair Value</b>    |
|--------------------------------|-------------------------|---------------------------|----------------------|-----------------|----------------------|
| Class A-1L Floating Rate Notes | \$227,000,000           | \$227,000,000             | LIBOR + %<br>0.85    | April 23, 2022  | \$220,534,157        |
| Class A-2L Floating Rate Notes | \$ 26,000,000           | \$ 26,000,000             | LIBOR + %<br>1.50    | April 23, 2022  | \$ 24,938,862        |
| Class A-3L Floating Rate Notes | \$ 18,000,000           | \$ 18,000,000             | LIBOR + %<br>2.00    | April 23, 2022  | \$ 16,274,901        |
| Class B-1L Floating Rate Notes | \$ 11,000,000           | \$ 11,000,000             | LIBOR + %<br>3.00    | April 23, 2022  | \$ 9,490,512         |
| Class B-2L Floating Rate Notes | \$ 10,500,000           | \$ 10,500,000             | LIBOR + %<br>5.00    | April 23, 2022  | \$ 9,140,000         |
| Preferred Shares               | \$ 31,411,734           | \$ 31,411,734             | N/A                  | April 23, 2022  | \$ 30,091,886        |
| <b>Total Debt</b>              | <b>\$323,911,734</b>    | <b>\$323,911,734</b>      |                      |                 | <b>\$310,470,318</b> |

Under certain conditions, the secured notes shall be redeemable in whole but not in part by the Fund on any payment date at the written direction of, or with the written consent of, a majority of the preferred shares. KCAP Financial, Inc. Owns 100% of the Preferred Shares. At December 31, 2012, the fund is in compliance with all of its debt covenants.

**KATONAH 2007-I CLO LTD.**

**NOTES TO FINANCIAL STATEMENTS**

**6. COMMITMENTS AND CONTINGENCIES**

The Fund has no commitments to fund investments as of December 31, 2012.

**7. CAPITALIZATION**

The authorized share capital of the Fund is \$32,250, consisting of 250 ordinary shares of \$1.00 par value, each of which are issued and fully paid, and 32,000,000 preferred shares, 31,411,736 of which are issued and fully paid. The ordinary shares that have been issued are held by Maples Finance Limited, a licensed trust company incorporated in the Cayman Islands, as the trustee pursuant to the terms of a charitable trust. The preferred shares that have been issued by the Fund are owned by KCAP Financial. The preferred shares are classified as debt in the Fund's financial statements, as they are mandatorily redeemable upon liquidation or termination of the Fund.

**8. SUBSEQUENT EVENTS**

The Manager has evaluated events or transactions that have occurred since December 31, 2012 through March 18, 2013 the date the financial statements were available for issuance. The Manager has determined that there are no material events that would require the disclosure in the financial statements.

[TABLE OF CONTENTS](#)

**EXHIBIT INDEX**

| <b>Exhibit Number</b> | <b>Description</b>   |
|-----------------------|--|
| 2.1                   | Purchase and Sale Agreement, dated February 29, 2012, by and among Kohlberg Capital Corporation (the “Company”), Commodore Holdings, L.L.C., Trimaran Advisors, L.L.C., HBK Caravelle, L.L.C., Trimaran Fund Management, L.L.C., Jay R. Bloom, and Dean C. Kehler. <sup>(1)</sup>  |
| 2.2                   | Escrow Agreement, dated February 29, 2012, by and among Commodore Holdings, L.L.C., Trimaran Fund Management, L.L.C., HBK Caravelle, L.L.C. and The Bank of New York Mellon, as escrow agent. <sup>(2)</sup>   |
| 3.1                   | Form of Certificate of Incorporation of the Company. <sup>(3)</sup>  |
| 3.2                   | Form of Bylaws of the Company, as amended and restated effective February 29, 2012. <sup>(4)</sup>   |
| 4.1                   | Specimen certificate of the Company’s common stock, par value \$0.01 per share. <sup>(3)</sup>   |
| 4.2                   | Form of Dividend Reinvestment Plan. <sup>(5)</sup>   |
| 4.4(a)                | Form of Base Indenture between the Company and U.S. Bank National Association relating to the 7.375% Senior Notes Due 2019. <sup>(19)</sup>  |
| 4.4(b)                | Form of First Supplemental Indenture between the Company and U.S. Bank National Association relating to the 7.375% Senior Notes Due 2019. <sup>(19)</sup>  |
| 4.5                   | Form of Note relating to the 7.375% Senior Notes Due 2019 (included as part of Exhibit 4.4)  |
| 4.6                   | Indenture dated as of March 16, 2011, by and between the Company and U.S. Bank National Association, as trustee. <sup>(6)</sup>  |
| 4.7                   | Form of 8.75% Convertible Senior Notes Due 2016 (included as part of Exhibit 4.6).   |
| 10.1                  | Form of the Amended and Restated 2006 Equity Incentive Plan. <sup>(7)*</sup>   |
| 10.2                  | Form of Company Non-Qualified Stock Option Certificate. <sup>(5)*</sup>  |
| 10.3                  | Form of Custodian Agreement by and among Kohlberg Capital Corporation and U.S. Bank National Association, relating to the 8.75% Convertible Senior Notes Due 2016. <sup>(5)</sup>  |
| 10.5                  | Form of Overhead Allocation Agreement between the Company and Katonah Debt Advisors, L.L.C. <sup>(5)</sup>   |
| 10.6                  | Form of Employment Agreement between the Company and Dayl W. Pearson. <sup>(20)*</sup>   |
| 10.7                  | Form of Employment Agreement between the Company and Edward U. Gilpin. <sup>(21)*</sup>  |
| 10.8                  | Form of Employment Agreement between the Company and R. Jon Corless. <sup>(20)</sup>   |
| 10.13                 | Form of Employment Agreement between Katonah Debt Advisors and Daniel P. Gilligan. <sup>(20)*</sup>  |
| 10.14                 | Form of Indemnification Agreement for Officers and Directors of the Company. <sup>(11)</sup>   |
| 10.20                 | Amended and Restated Non-Employee Director Plan. <sup>(13)*</sup>  |
| 10.21                 | Note Purchase Agreement, dated as of February 24, 2012, by and among the Company, Credit Suisse AG, Cayman Islands Branch, Credit Suisse Securities (USA) LLC, as arranger, The Bank of New York Mellon Trust Company, National Association, as collateral administrator and collateral agent, and KCAP Funding. <sup>(14)</sup> |
| 10.22                 | Collateral Administration Agreement, dated as of February 24, 2012, by and among the Company, KCAP Funding, Credit Suisse AG, Cayman Islands Branch, The Bank of New York Mellon Trust Company, National Association, as collateral administrator and collateral agent. <sup>(15)</sup>  |
| 10.23                 | Employment Agreement, dated February 29, 2012, by and among, Jay R. Bloom and Trimaran Advisors, L.L.C., and, solely as to the last three sentences of Section 1(a) and Section 2(d), the Company. <sup>(16)*</sup>  |
| 10.24                 | Employment Agreement, dated February 29, 2012, by and among, Dean C. Kehler and Trimaran Advisors, L.L.C., and, solely as to the last three sentences of Section 1(a) and Section 2(d), the Company. <sup>(17)*</sup>  |
| 21.1                  | List of Subsidiaries. <sup>(22)</sup>  |

---

**TABLE OF CONTENTS**

| <b>Exhibit<br/>Number</b> | <b>Description</b>  |
|---------------------------|---|
| 23.1                      | Consent of Grant Thornton LLP, Independent Registered Public Accounting Firm.**   |
| 23.2                      | Consent of Grant Thornton LLP, Independent Certified Public Accountant.**   |
| 23.3                      | Consent of Grant Thornton LLP, Independent Certified Public Accountant.**   |
| 31.1                      | Chief Executive Officer Certification Pursuant to Rule 13a-14 of the Securities Exchange Act of 1934, as adopted pursuant to Section 302 of the Sarbanes-Oxley Act of 2002.**       |
| 31.2                      | Chief Financial Officer Certification Pursuant to Rule 13a-14 of the Securities Act of 1934, as adopted pursuant to Section 302 of the Sarbanes-Oxley Act of 2002.**                |
| 32.1                      | Chief Executive Officer Certification pursuant to Section 1350, Chapter 63 of Title 18, United States Code, as adopted pursuant to Section 906 of the Sarbanes-Oxley Act of 2002.** |
| 32.2                      | Chief Financial Officer Certification pursuant to Section 1350, Chapter 63 of Title 18, United States Code, as adopted pursuant to Section 906 of the Sarbanes-Oxley Act of 2002.** |

- 
- (1) Incorporated by reference to Exhibit 2.1 of the Current Report on Form 8-K, as filed on March 1, 2012 (File No. 814-00735).
  - (2) Incorporated by reference to Exhibit 2.2 of the Current Report on Form 8-K, as filed on March 1, 2012 (File No. 814-00735).
  - (3) Incorporated by reference to the exhibit included in Pre-Effective Amendment No. 1 on Form N-2, as filed on October 6, 2006 (File No. 333-136714).
  - (4) Incorporated by reference to Exhibit 3.1 of the Current Report on Form 8-K, as filed on March 1, 2012 (File No. 814-00735).
  - (5) Incorporated by reference to the exhibit included in Pre-Effective Amendment No. 2 on Form N-2, as filed on November 20, 2006 (File No. 333-136714).
  - (6) Incorporated by reference to Exhibit 4.1 of the Current Report on Form 8-K, as filed on March 16, 2011 (File No. 814-00735).
  - (7) Incorporated by reference to Exhibit 10.1 of the Current Report on Form 8-K, as filed on June 19, 2008 (File No. 814-00735).
  - (8) Incorporated by reference to Exhibit 10.11 of the Annual Report on Form 10-K, as filed on March 4, 2011 (File No. 814-00735).
  - (9) Incorporated by reference to Exhibit 10.12 of the Annual Report on Form 10-K, as filed on March 4, 2011 (File No. 814-00735).
  - (10) Incorporated by reference to Exhibit 10.13 of the Annual Report on Form 10-K, as filed on March 4, 2011 (File No. 814-00735).
  - (11) Incorporated by reference to the exhibit included in Pre-Effective Amendment No. 3 on Form N-2, as filed on November 24, 2006 (File No. 333-136714).
  - (12) Incorporated by reference to Exhibit 10.1 of the Quarterly Report on Form 10-Q, as filed on November 8, 2010 (File No. 333-814-00735).
  - (13) Incorporated by reference to Exhibit 4.1 included in the Registration Statement on form S-8, as filed on July 28, 2011 (File No. 333-175838)..
  - (14) Incorporated by reference to Exhibit 10.1 of the Current Report on Form 8-K, as filed on March 1, 2012 (File No. 814-00735).
  - (15) Incorporated by reference to Exhibit 10.2 of the Current Report on Form 8-K, as filed on March 1, 2012 (File No. 814-00735).
  - (16) Incorporated by reference to Exhibit 10.3 of the Current Report on Form 8-K, as filed on March 1, 2012 (File No. 814-00735).
  - (17) Incorporated by reference to Exhibit 10.4 of the Current Report on Form 8-K, as filed on March 1, 2012 (File No. 814-00735).
  - (18) Incorporated by reference to Exhibit d.2 included in the Registration Statement in Form N-2, as filed on October 3, 2012 (File No. 333-183032).
-

TABLE OF CONTENTS

- (19) Incorporated by reference to exhibit included in the Registration Statement in Form N-2, as filed on October 3, 2012 (File No. 333-183032).
- (20) Incorporated by reference to exhibit included in the Registration Statement on Form N-2, as filed on August 2, 2012 (File No. 333-183032).
- (21) Incorporated by reference to Exhibit 10.1 of the Current Report on Form 8-K, as filed on June 5, 2012 (File No. 814-00735).
- (22) Incorporated by reference to Exhibit 21.1 of the Annual Report on Form 10-K, as filed on March 15, 2012 (File No. 814-00735).

\* Indicates a management contract or compensatory plan, contract or agreement.

\*\* Filed herewith.

---

**CONSENT OF INDEPENDENT REGISTERED PUBLIC ACCOUNTING FIRM**

We have issued our reports dated March 18, 2013, with respect to the financial statements and internal control over financial reporting, included in the Annual Report of KCAP Financial, Inc. (formerly, Kohlberg Capital Corporation) on Form 10-K for the year ended December 31, 2012. We hereby consent to the incorporation by reference of said reports in the Registration Statements of KCAP Financial, Inc. on Forms S-8 (File No. 333-175838, effective July 28, 2011; and File No. 333-151995, effective June 27, 2008).

/s/ GRANT THORNTON LLP

New York, New York  
March 18, 2013

---



**CONSENT OF INDEPENDENT CERTIFIED PUBLIC ACCOUNTANTS**

We have issued our report dated March 18, 2013, with respect to the combined financial statements of Asset Manager Affiliates, included in the Annual Report of KCAP Financial, Inc. (formerly, Kohlberg Capital Corporation) on Form 10-K for the year ended December 31, 2012. We hereby consent to the incorporation by reference of said report in the Registration Statements of KCAP Financial, Inc. on Forms S-8 (File No. 333-175838, effective July 28, 2011; and File No. 333-151995, effective June 27, 2008).

/s/ GRANT THORNTON LLP

New York, New York  
March 18, 2013

---

**CONSENT OF INDEPENDENT CERTIFIED PUBLIC ACCOUNTANTS**

We have issued our report dated March 18, 2013, with respect to the financial statements of Katonah 2007-I CLO Ltd., included in the Annual Report of KCAP Financial, Inc. (formerly, Kohlberg Capital Corporation) on Form 10-K for the year ended December 31, 2012. We hereby consent to the incorporation by reference of said report in the Registration Statements of KCAP Financial, Inc. on Form S-8 (File No. 333-175838, effective July 28, 2011; and File No. 333-151995, effective June 27, 2008).

/s/ GRANT THORNTON LLP

New York, New York  
March 18, 2013

---

**CERTIFICATION PURSUANT TO  
RULE 13a-14(a) and 15d-14(a) UNDER THE SECURITIES EXCHANGE ACT OF 1934,  
AS AMENDED**

I, Dayl W. Pearson, certify that:

1. I have reviewed this annual report on Form 10-K of KCAP Financial, Inc. (the “registrant”);
2. Based on my knowledge, this report does not contain any untrue statement of a material fact or omit to state a material fact necessary to make the statements made, in light of the circumstances under which such statements were made, not misleading with respect to the period covered by this report;
3. Based on my knowledge, the financial statements, and other financial information included in this report, fairly present in all material respects the financial condition, results of operations and cash flows of the registrant as of, and for, the periods presented in this report;
4. The registrant’s other certifying officer(s) and I are responsible for establishing and maintaining disclosure controls and procedures (as defined in Exchange Act Rules 13a-15(e) and 15d-15(e)) and internal control over financial reporting (as defined in Exchange Act Rules 13a-15(f) and 15d-15(f)) for the registrant and have:
  - a) Designed such disclosure controls and procedures, or caused such disclosure controls and procedures to be designed under our supervision, to ensure that material information relating to the registrant, including its consolidated subsidiaries, is made known to us by others within those entities, particularly during the period in which this report is being prepared;
  - b) Designed such internal control over financial reporting, or caused such internal control over financial reporting to be designed under our supervision, to provide reasonable assurance regarding the reliability of financial reporting and the preparation of financial statements for external purposes in accordance with generally accepted accounting principles;
  - c) Evaluated the effectiveness of the registrant’s disclosure controls and procedures and presented in this report our conclusions about the effectiveness of the disclosure controls and procedures, as of the end of the period covered by this report based on such evaluation; and
  - d) Disclosed in this report any change in the registrant’s internal control over financial reporting that occurred during the registrant’s most recent fiscal quarter (the registrant’s fourth quarter in the case of an annual report) that has materially affected, or is reasonably likely to materially affect, the registrant’s internal control over financial reporting; and
5. The registrant’s other certifying officer(s) and I have disclosed, based on our most recent evaluation of internal control over financial reporting, to the registrant’s auditors and the audit committee of the registrant’s Board of Directors (or persons performing the equivalent functions):
  - a) All significant deficiencies and material weaknesses in the design or operation of internal control over financial reporting which are reasonably likely to adversely affect the registrant’s ability to record, process, summarize and report financial information; and
  - b) Any fraud, whether or not material, that involves management or other employees who have a significant role in the registrant’s internal control over financial reporting.

Date: March 18, 2013

By: /s/ DAYL W. PEARSON

**Dayl W. Pearson**  
**President and Chief Executive Officer**  
**(Principal Executive Officer)**

---

**CERTIFICATION PURSUANT TO  
RULE 13a-14(a) and 15d-14(a) UNDER THE SECURITIES EXCHANGE ACT OF 1934,  
AS AMENDED**

I, Edward U. Gilpin, certify that:

1. I have reviewed this annual report on Form 10-K of KCAP Financial, Inc.(the “registrant”);
2. Based on my knowledge, this report does not contain any untrue statement of a material fact or omit to state a material fact necessary to make the statements made, in light of the circumstances under which such statements were made, not misleading with respect to the period covered by this report;
3. Based on my knowledge, the financial statements, and other financial information included in this report, fairly present in all material respects the financial condition, results of operations and cash flows of the registrant as of, and for, the periods presented in this report;
4. The registrant’s other certifying officer(s) and I are responsible for establishing and maintaining disclosure controls and procedures (as defined in Exchange Act Rules 13a-15(e) and 15d-15(e)) and internal control over financial reporting (as defined in Exchange Act Rules 13a-15(f) and 15d-15(f)) for the registrant and have:
  - a) Designed such disclosure controls and procedures, or caused such disclosure controls and procedures to be designed under our supervision, to ensure that material information relating to the registrant, including its consolidated subsidiaries, is made known to us by others within those entities, particularly during the period in which this report is being prepared;
  - b) Designed such internal control over financial reporting, or caused such internal control over financial reporting to be designed under our supervision, to provide reasonable assurance regarding the reliability of financial reporting and the preparation of financial statements for external purposes in accordance with generally accepted accounting principles;
  - c) Evaluated the effectiveness of the registrant’s disclosure controls and procedures and presented in this report our conclusions about the effectiveness of the disclosure controls and procedures, as of the end of the period covered by this report based on such evaluation; and
  - d) Disclosed in this report any change in the registrant’s internal control over financial reporting that occurred during the registrant’s most recent fiscal quarter (the registrant’s fourth quarter in the case of an annual report) that has materially affected, or is reasonably likely to materially affect, the registrant’s internal control over financial reporting; and
5. The registrant’s other certifying officer(s) and I have disclosed, based on our most recent evaluation of internal control over financial reporting, to the registrant’s auditors and the audit committee of the registrant’s Board of Directors (or persons performing the equivalent functions):
  - a) All significant deficiencies and material weaknesses in the design or operation of internal control over financial reporting which are reasonably likely to adversely affect the registrant’s ability to record, process, summarize and report financial information; and
  - b) Any fraud, whether or not material, that involves management or other employees who have a significant role in the registrant’s internal control over financial reporting.

Date: March 18, 2013

By: /s/ EDWARD U. GILPIN

**Edward U. Gilpin**  
**Chief Financial Officer**  
**(Principal Financial Officer)**

---

**CERTIFICATION PURSUANT TO  
SECTION 1350, CHAPTER 63 OF TITLE 18, UNITED STATES CODE,  
AS ADOPTED PURSUANT TO  
SECTION 906 OF THE SARBANES-OXLEY ACT OF 2002**

In connection with the accompanying Annual Report of KCAP Financial, Inc.(the "Company") on Form 10-K for the year ended December 31, 2012 (the "Report"), I, Dayl W. Pearson, President and Chief Executive Officer of the Company, certify, pursuant to 18 U.S.C. §1350, as adopted pursuant to §906 of the Sarbanes-Oxley Act of 2002, that:

- (1) The Report fully complies with the requirements of Section 13(a) or Section 15(d) of the Securities Exchange Act of 1934, as amended; and
- (2) The information contained in the Report fairly presents, in all material respects, the financial condition and results of operations of the Company.

Date: March 18, 2013

By: /s/ DAYL W. PEARSON

**Dayl W. Pearson**  
**President and Chief Executive Officer**  
**(Principal Executive Officer)**

---

**CERTIFICATION PURSUANT TO  
SECTION 1350, CHAPTER 63 OF TITLE 18, UNITED STATES CODE,  
AS ADOPTED PURSUANT TO  
SECTION 906 OF THE SARBANES-OXLEY ACT OF 2002**

In connection with the accompanying Quarterly Report of KCAP Financial, Inc.(the "Company") on Form 10-K for the year ended December 31, 2012 (the "Report"), I, Edward U. Gilpin, Chief Financial Officer of the Company, certify, pursuant to 18 U.S.C. §1350, as adopted pursuant to §906 of the Sarbanes-Oxley Act of 2002, that:

- (1) The Report fully complies with the requirements of Section 13(a) or Section 15(d) of the Securities Exchange Act of 1934, as amended; and
- (2) The information contained in the Report fairly presents, in all material respects, the financial condition and results of operations of the Company.

Date: March 18, 2013

By: /s/ EDWARD U. GILPIN

**Edward U. Gilpin**  
**Chief Financial Officer**  
**(Principal Financial Officer)**

---